200-0211-1969 AN-209

Is SD giving Pueblo crew a fa ir shake?

By DAVID LEWIS
Sentinel City Editor

A growing number of San Diegans are voicing discontent about a decision made last January on how to distribute what were termed "excess funds" collected to aid the families of Pueblo crewmen who came here.

When it was learned that the crewmen would arrive in San Diego, the Chamber of Commerce launched a drive that collected more than $56,000 to assist the families of the 82 men. Two weeks later, after spending $20,000 for the families, the Chamber, in consultation with Navy officials, decided to split the remaining $36,600 equally among the Armed Services YMCA, the San Diego chapter of the Red Cross, and the USO building fund.

But now, nearly two months later, some San Diegans are having second thoughts about the decision as cases of financial hardship among the Pueblo crew and their families come to light. Some crewmen are finding it expensive to live here while maintaining a household somewhere else in the country.

One of those most concerned is Thomas W. Carroll, 2716 Torrey Pines Rd., La Jolla, a former prisoner of war himself.

Carroll is chairman of a Return the Money to the Pueblo Committee, which was formed this week. Among members are Col. and Mrs. Louis D. Besbeck of La Jolla, Thor Svensen of Mission Beach, Miss Jean Dolby of La Jolla, Mr. and Mrs. John B. Hardin of Pacific Beach and Sleepy Meise of La Jolla.

"I'm really ashamed of what has taken place here with these funds," Carroll told the Sentinel. "I think that when the people of San Diego get together and give money for the Pueblo men, then someone decides it should go all these other places, there is something wrong.

"That money was given to the men of the Pueblo, not the Red Cross. I think some of the people who gave would be disappointed to know where the money has gone. They've been cheated."

Carroll said he thinks the Navy's attitude that two weeks was sufficient for the men and their families to be together "shows an awful lack of pity.

"Anyone who was as brutally punished and tortured as those men were deserves a little bit more than this," he said. "These men were prisoners of war under the most barbaric conditions, and now they're being put through the ordeal of a court of inquiry. I think a man needs the companionship and love of his wife when he comes home from these hearings, not cold barracks with other men."

Carroll said he plans to "follow through on this matter as far as I can go.

"I'm going to try and get them to turn the money back over and let it go to the Pueblo men," said Carroll. He said he thinks the money should be paid out on a per-diem basis to assist the men while they must live here.

Carroll said a Red Cross official with whom he talked agrees the money should be returned. He said it is possible the Red Cross will agree to return the funds in a lump sum for distribution to Pueblo crew members.

A Chamber of Commerce spokesman said this week that the Chamber's executive committee had met with Navy officials and decided to cut the funds to the Pueblo men after two weeks. That group then made the decision on the division of the remaining funds after considering many plans, including additional aid to the crew.

"We thought continuing aid to the crew was a proper way to use the funds," he said, "but not the best way.

"The Navy's attitude was that the families were here to greet the crewmen, not to stay here indefinitely." He admitted the hearings had lasted longer than had been originally expected, stretching what most families thought would be a month's separation into three months.

Pueblo crewmen themselves are disappointed about the way the funds were spent. One told the Sentinel the reception here was "overwhelming" and that he hopes to make San Diego his home, but that he still feels the money should have been spent for its original purpose.

He told of crewmates who have been forced to buy or rent cars here, stay in motels for several months if they hoped to be with their families, and spend more money for other expenses—often while they had to pay for a house and car elsewhere.

"We just think the money was intended to keep our families here," said one crewman. "Now it is coming out of our own pockets.

"San Diego bent over backward to help us—and we realize it—but whoever decided to give that money away blew the mission."

Peninsula News

The SENTINEL

45th YEAR, NUMBER 21 | THURSDAY, MARCH 13, 1969 | 2724 GARNET AVE., PACIFIC BEACH, CALIF. 92109

DA optimistic on bill to halt illicit drug flow

By SUZANNE KITCHINGS
Sentinel Staff Writer

A strong bill that would curb traffic in dangerous drugs across the Mexican border may be introduced before Congress this year, according to San Diego County District Attorney Don Keller.

He said the bill, now in tentative draft form, would increase the U.S. attorney general's control over shipments from U.S. drug manufacturing houses, enabling him to stop the flow of pills from U.S. firms to Mexico, then back into the U.S. via smugglers.

Keller visited Washington. D.C., recently to find out from senators, representatives, and officials of the State, Justice and Commerce departments what might be done to halt drug traffic.

Many amphetamines and barbiturates smuggled from Mexico for illegal sale are manufactured in the U.S., Keller said. He cited a recent report from the California Council on Criminal Justice's regional task force on narcotics and dangerous drugs, which said:

"AT THE PRESENT TIME ANYONE IN Mexico can order any amount of dangerous drugs from some of the unethical pharmaceutical houses and laboratories in the United States for shipment to Mexico as long as the order is prepaid."

The proposed bill, titled the Controlled Dangerous Substances Act of 1969, would require that all shipments of drugs be sent under bond to bonded warehouses, Keller said.

"This would give drug warehouses the right and duty to inquire whether drugs are going to legitimate uses," he added.

Also under the bill, the U.S. attorney general's office would receive a report on every drug shipment in interstate commerce and could investigate questionable cases, such as huge shipments to border towns, Keller said.

Manufacturers would lose their licenses if it was learned they had shipped drugs to illegitimate sellers, he said.

Some drug manufacturers realize their products are channeled through illicit distributors, Keller said, but they do not try to change the situation because of "avarice and greed."

MOST OF THE FIRMS INVOLVED ARE smaller pharmaceutical houses, he said.

Besides the proposed bill, stopping drug traffic will require cooperation with the Mexican government and an increase in customs facilities and personnel, Keller said.

"In 1967 the Senate adopted a resolution for the U.S. to negotiate with the Mexican government to get Mexico to make a bona fide effort to curb the narcotics flow from that country," he noted.

"I could find no record of what had been done."

Keller spoke with Senate Minority Whip Hugh Scott (R-Pa.), Sen. George Murphy (R-Calif.), Sen. Barry Goldwater (R-Ariz.) and Sen. Roman L. Hruska (R-Neb.). Hruska helped write the Omnibus Crime Bill.

He found none of them knew what had happened to the Senate resolution but that all said they thought the matter important and wanted to do something about it.

KELLER FEELS COOPERATION WITH Mexico would stop the sale of U.S.-made drugs in Mexico without prescription and would diminish the heroin and marijuana traffic.

He again cited the report of the Regional Task Force on Narcotics and Dangerous Drugs, which said one method of eliminating the problem is to help the Mexican government destroy the source in Mexico.

"This could be accomplished through diplomatic channels by providing the Mexican authorities with needed surplus airplanes, helicopters, flame throwers, Jeeps and other equipment needed to find and destroy the marijuana fields in that country," the report said.

Increasing the number of customs officials at the border would make it possible to search more cars crossing in both directions. Keller said.

Some persons object that increased border inspections would slow traffic and hurt the tourist trade for merchants on both sides, Keller said. But he feels San Diegans would not mind slower traffic if it meant keeping drugs out of the county. Besides, he added, more crossing lanes could be opened to speed traffic.

CUSTOMS OFFICIALS NEED MORE planes in Mexico, Keller said. Their one plane follows planes suspected of carrying drugs from Mexico as far as Portland or Seattle to keep them under surveillance, he said, and it can cope with only a small percentage of suspected flights.

California taxpayers now pay $25 million a year to try to enforce the state's narcotics laws, Keller said, and "it is a losing battle."

Drug abuse is steadily increasing, he said. "It is like trying to bail out a sinking steamship with a sponge."

In Washington he spoke with Congressmen Lionel Van Deerlin (D) and Bob Wilson (R) both of San Diego, James Utt (R-Tustin) and John Tunney (D-Riverside), and found them anxious to deter the drug traffic.

Since Keller's return Utt has introduced a joint resolution before the House of Representatives, asking the President to negotiate with the Mexican government to establish a United States-Mexican Commission to investigate the flow of marijuana, narcotics and dangerous drugs between the two countries.

THE RESOLUTION (H.J.RES. 494) HAS been referred to the Committee on Foreign Affairs.

Keller said he found a lack of coordination among federal agencies concerned with the drug problem. For example, interstate and foreign commerce officials told him custom officers operate inside Mexico, but custom officials told him this is not true.

Publicity about drug traffic may help stop it by putting Mexican officials into a position where they cannot refuse to cooperate, Keller said.

Some Mexican officials apparently accept payoffs to close their eyes to drug traffic, he said. "If we can bring this out in the open, Mexican officials aren't going to admit they are not willing to do anything about it because of payoffs to high government officials."

Keller said he left Washington, "with optimism that we did start people thinking."

He feels San Diego's congressmen will work to push the proposed Dangerous Substances Act through before the end of this year, and recommends that San Diegans write the congressmen to show their interest in the bill's passage.

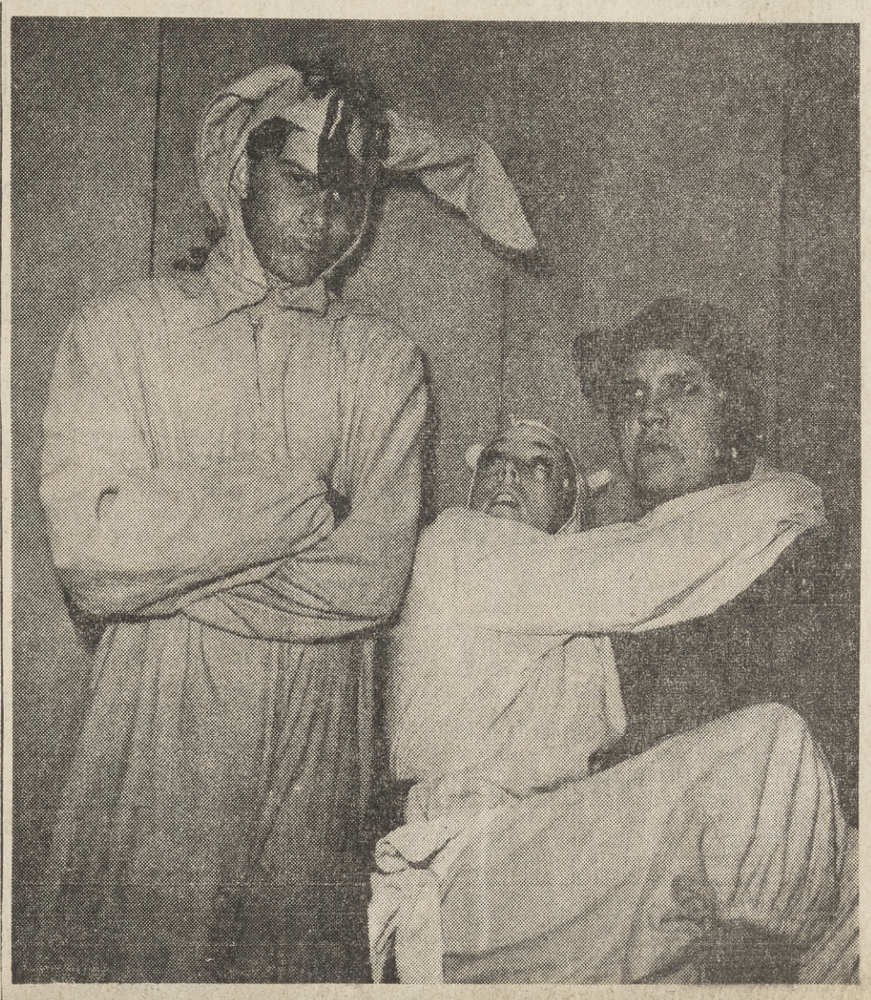

POOH TO YOU!

The musical version of "Winnie the Pooh" will be presented by Point Loma High School's drama department starting tomorrow at 8 p.m., and playing again Saturday at 10:30 a.m. in the school auditorium. Eeyore (left) is played by Ron Angel. The Piglet in arms is Laurie Jarvis, and Pooh is Patty Burns.

All kinds of kites fly in annual festival

Colorful kites of all descriptions won awards for 50 youngsters Saturday in the 21st annual Ocean Beach Kite Festival, an official event of the 200th anniversary celebration.

The judging of kites started shortly before the parade down Newport Avenue to the beach where the prize winners flew their homemade masterpieces.

First places were awarded to four girls on the first grade level. Tiny Carreon, 4728 Saratoga Ave., won first prize for the biggest kite. Maureen Perry, 2825 Gearing St., took first place for the smallest kite. The best construction was achieved by Kit Hiel, 3336 Quimby St., and the most unusual kite was created by Diane Lizanla, 4924 Coronado Ave.

The first grade boys division also had four first place winners: Tom Muehleman, 4203 Orchard Ave., for the biggest; Paul Felham, 4483 Saratoga Ave., for the smallest; Jim Barry, 3794 Milan St., best construction; and Jeff Hansen, 4134 Narragansett St., most unusual.

Second grade winners were Christy Ripley, 4557 Narragansett St.; Robin Duran, 4444 Niagara Ave.; Annette Jackson, 4504 Cape May Ave.; Michelle Jones, 4715 Orchard Ave.; Michelle Forbis, 4735 Lotus St.; Greg Neely, 730 Dover Court; James Hile, 4436 Coronado Ave.; Doug Brown, 1588 Ebers St.; and Herman Asara, 3126 Bradman Dr.

Third grade winners were Sonia Bonell, Donna Owen, Lori Buerer, Susy Smith, Jody Domes, Jim Snow, Jeffrey Palovich, Michael Barry, Craig Spilinek and Graham Mottola.

Fourth grade winners were Morene Whiteworth, Judie Fisher, Judy Yardbrough, Denise Zivolich, Christie Ford, Larry Brainard, Steve Jones, Kit Summer, Louis Brainard.

Winners in the fifth and sixth grades were Cathy Spahgler, Gloria Dunn, Carolyn Koytun, Kendia Shank, Jinise Clagett, Eric Jackson, Norman Treyra, Brian Elchlepd, and Kevin Jones.

All winners are listed in order of the first prizes for biggest, smallest, construction, decorated and unusual kite, respectively.

John Juanico, recreation leader at the Ocean Beach Recreation Center, termed the festival a "great success."

★ ★ ★ ★ ★ ★ ★ ★ ★

Suddenly the parade wasn't on Newport

There was an unexpected turn of events Saturday during the Ocean Beach Kite Festival parade down Newport Avenue.

It was the parade that made the unexpected turn — off Newport Avenue.

Police officials say the turn was made to avoid a possible bombardment of water balloons and other homemade missiles.

Nearly 100 persons in the 5000 block of Newport were waiting for the parade to arrive, but it never did. A motorcycle patrolman directed the first unit to turn right on Bacon Street, and the whole parade followed. Everyone ended up at the lifeguard tower at the foot of Santa Monica Avenue.

Ned Titlow, past president of the Ocean Beach Town Council, said this was the first time in 15 years he had ever seen the parade take such a route. But he said the disbanding area was more satisfactory.

It may have been more satisfactory, but persons waiting on Newport complained to the Sentinel that they had missed the parade because the story in the Sentinel said it would terminate at the foot of Newport.

Lt. Robert Burgreen of the Traffic Division said the patrolman on the spot was Herb Smith, now serving his 21st year on the police force. "He is one of the best special events men we have," said Burgreen.

Smith apparently saw something going on in the crowd lining the 5000 block of Newport. "Certain individuals were holding water balloons," said Burgreen. "The officer sensed trouble and decided to reroute the parade." Apparently these individuals had someone in the parade picked out as a target, according to Burgreen.

The youngsters who made kites to fly in the festival marched in the parade. They were followed by City Councilmen Mike Schaefer, Henry Landt and Bob Martinet; Frank Owen, local lawyer, the Sacred Heart Academy pom-pom girls, and Mrs. Page Cummins, president of the Ocean Beach Town Council.

The judging of kites took place shortly before the parade.

Boat dwellers look to state laws for help

Local boat dwellers are looking to a new set of state regulations to save them from the current marina evictions taking place in Mission Bay.

The boat and houseboat residents are being driven from their homes in several marinas following a city Sanitation Division report of sewage pollution of the bay.

Mrs. Carol Biagini, a local boat dweller, cited an article in The Yachtsman, a nautical newspaper. It states that the California Department of Harbors and Watercraft has just approved a new set of regulations regarding waste disposal from heads and holding tanks. The new order was issued Jan. 13 and became effective Feb. 13.

Should state funds be involved in the construction of a marina, that marina has a duty to provide facilities for "receiving tanks and disposing of waste matter from the holding tanks of the vessels," according to The Yachtsman.

State funds were used in the construction of Mission Bay Park, according to Joel Parks, administrative assistant to Miss Pauline des Granges, city recreation director. Parks said millions of dollars were spent on bridges and land needed for the flood control channel. He said he did not know how the Department of Harbors and Watercraft rules would affect the bay, if at all.

Parks said a legal statement on the matter would come from the city attorney once he is aware of all the relative facts.

Boat dwellers appeared before the city Park and Recreation Board yesterday.

Afro-American show slated

The general public will be admitted to the Afro-American Culture Show next Thursday in the Pacific Junior High School auditorium.

This show is the sixth session of the Pacific Beach "Design for Understanding" series.

Admission to the program will be $3 for couples, $2 for singles and 50 cents for students carrying identification.

SCHOOL BOND ISSUE FAILS

Story on back page of this section

Social studies teachers set session here

More than 1,000 teachers from throughout California are expected at the eighth annual conference of the California Council for the Social Studies meeting here March 21-23 at the El Cortez Hotel.

Speakers include Sen. Fred Harris, (D-Okla.); Jesse Unruh, (D-Inglewood), Assembly minority leader; and Otis Chandler, publisher of the Los Angeles Times. The theme of the conference will be "Human Rights: Crisis in Confrontations."

Harris, the National Democratic Committee chairman, will address the conference at the Saturday evening general session following a 6:15 banquet. His topic is "Riots in the Cities: The Kerner Report, Hope or Despair?

Chandler will address the opening general session Friday evening on the topic of "Human Rights: The Responsibility of the Press."

Unruh will speak at Sunday's closing session on "The Revolutions and the State of California: A Program for Action."

The three-day conference also includes Friday afternoon visitations at three San Diego area schools offering programs of special interest to social studies teachers.

Also featured is a Saturday evening film festival presenting more than 30 films dealing with conflicts and crises in American society.

A wide range of topics to be discussed in over 80 small-group sessions includes "Political Cartoons in the Classroom," "Mexican-American History," "The White Teacher, Black Curriculum, and Student Power Groups," and "Drug Abuse Instruction."

Other convention speakers include Dr. John Michaelis, of the University of California at Berkeley; Dr. Edwin Klotz, of the state Department of Education; Dr. Louis Rubin, University of California at Santa Barbara; and Dr. Ernesto Galarza, author of "Merchants of Labor."

UCSD seeks housing for married students

The University of California, San Diego, needs rental listings for its students, faculty and staff.

Enrollment is expected to be larger than ever when the Spring semester begins in April. Many students will arrive with a wife and one or two children. New members of the staff and faculty also are seeking family accommodations.

Their needs usually include a moderately priced one- or two-bedroom apartment or house which is close to the campus, transportation and shopping.

UCSD operates two complexes of residential apartments for students, but will not be able to meet the need for family housing. There also will be a shortage of dormitory space for unmarried students.

To alleviate the problem, the University Office of Housing Services maintains a listing service from landlords in the surrounding communities. Anyone with suitable apartments, houses or rooms to rent may contact UCSD to have the accommouations listed free of charge.

Listing cards include a description of the offered rental, its price and time of availability and a signed agreement to the non-discrimination policy of the University of California.

Interested persons may write to Marilyn Williams, Office of Housing Services, University of California, P. O. Box 109, La Jolla 92037, or telephone 453-2000, Ext. 2021.

Shopping center plans anniversary displays

Merchants at University City Square Shopping Center will celebrate the first anniversary of the center today, offering special displays of merchandise for spring and the Easter season.

The complex is located at Governor Drive and Genesee Avenue. Ample indication of its wholehearted acceptance by the community is the fact that every shop is rented.

Among facilities which opened at the center last March 14 are the Safeway market, University Square Barber Shop, Kenneth Whatley Union Oil Station and Courtesy Liquor.

Businesses which went into operation later are One-Hour Martinizing, University Square Beauty Salon, The Donut Shop, University Square Coin Laundry, Beach and Towne Realtors, Patio Florist and Gift Shop.

Also, His and Hers Junior Children's Wear, Sibley's Shoe Store, San Diego Trust and Savings Bank and Kuttie Doll Wig Shop.

The center's leasing agent is Jack Thornton, of Willis Allen Co., 1131 Wall St., La Jolla.

Maneuver ends

Army Sp. 4 Leo P. Merchand 18, son of Mr. and Mrs. Gerard Marchand, 2921 Cabrillo Mesa Dr., Kearny Mesa, recently participated in Exercise Acid Test I/ Punch Card V as an auto repairman with the 171st Infantry Brigade. Major units of the U.S. Army, Alaska, and Alaskan Air Command Forces, plus Air National Guard units from several other states, engaged in the mock battle operation which began Jan. 29.

Miller's West Sidewalk Sale

SATURDAY, MARCH 15
PACIFIC PLAZA ONLY

Ladies' Printed City Pants 6.49
Reg. 12.99. Lustrous rayon-cotton-flax. Wild prints in gay spring colors. 8-16

Ladies' Printed Cord Jeans 3.49
Reg. 6.99. Cotton corduroy. Western cut. Blue, orange, green. 8-16

Ladies' V-Neck Sweaters 2.99
Reg. 9.99. Long sleeves. Wool-nylon pullovers. Blue, green, yellow. 34-36

Ladies' Striped Knit Shirts 2.99
Reg. 4.99. Short-sleeve cotton knits. Multi-striped. S-M-L

Ladies' Knit Pullovers 2.49
Reg. 4.99. Acrylic knit turtlenecks. Short sleeves. Yellow, blue, orange. 34-38

Ladies' Sleeveless Tops 1.99
Reg. 3.99-4.99. Nylon or Orlon® knits. Solid colors, stripes. S-M-L

MILLER'S WEST

Miller's West

Pacific Plaza Store in the Plaza, Garnet Ave. East of Ingraham St. Monday and Friday 9:30 till 9. Other days 9:30 to 5:30. 274-1933

MILLER'S WEST

- Garnet at Mission
- Pacific Plaza
- Loma Square

All 3 Stores Open Friday until 9 P.M.

Discount Prices on Scores of Clothing and Home Needs in this Exciting 3-Day Event

Check Every Item on This Page! These Specials for Thursday, Friday & Saturday
Three Miller's West Stores to Serve You!

Come Early for the Widest Choice — Quantities Are Limited in Some Cases

3 DAY Spring SALE

Fieldcrest Irreg. Bath Towels 3.50 and 4.50
$2 and 2.25
Velvety-textured "Lustre" or heavy quality "Royal Velvet" Bath Towels. Solid colors. Garnet at Mission.

Fieldcrest Thermal Blanket, 7.99 ..... $5
For twin or full size bed. Polyester-rayon. Machine-washable. Garnet at Mission.

Quilted Twin Spreads, 19.99 ..... 12.99
Throw styles. Fine acetate. Other sizes on sale. Garnet at Mission.

Candy Stripe Rugs, 1.98 & 2.98 ..... $1 & $2
24" x 40" throw rugs or 24" x 72" runner rugs. Garnet at Mission.

Polyester-Fill Bed Pillows, $5 ..... 2 for $5
Non-allergenic. Odorless. Extra resilient. Garnet at Mission.

Ladies' Spring Robes, 5.98 ..... 3.99
Gaily printed cotton dusters. Snap-front. S-M-L. All 3 Stores.

Ladies' Nylon Nighties, 6.98 ..... 3.99
Nylon chiffon over 40 denier nylon. Shifts. S-M-L. All 3 Stores.

Ladies' Nylon Tricot Panties, 69c ..... 2 for $1
Elastic leg styles. Double-seated. White. 5-6-7. All 3 Stores.

Ladies' Full-Fashion 9.99 Cardigans, Now
6.99
Finest quality bulky-knit acrylic Sweaters. Bright colors or pastels. S-M-L-Xlrg. All 3 Stores.

Boys' Knit Shirts Reduced! Reg. 2.49
3 for $5
Banlon® nylon knits, cotton knits. Short-sleeve, mock-turtleneck styles. Stripes, solid colors. 8-16. Garnet at Mission.

Boys' No-Iron Sport Shirts, 2.99 ..... $2
Polyester blends or cotton. Short sleeve styles. Ivy collar. 8-16. Garnet at Mission.

Boys' Cotton Knit Shirts, 2.99 ..... $2
Mock-turtleneck or turtleneck styles. Solid colors. 8-16. Garnet at Mission.

Boys' Sturdy Crew Socks, 59c ..... 3 for $1
Cotton-nylon. White with striped top. Sizes 8-9½, 9-11. Garnet at Mission.

New Wide City Pants Specially Priced

New Plaids in Spring Colors **5.99**

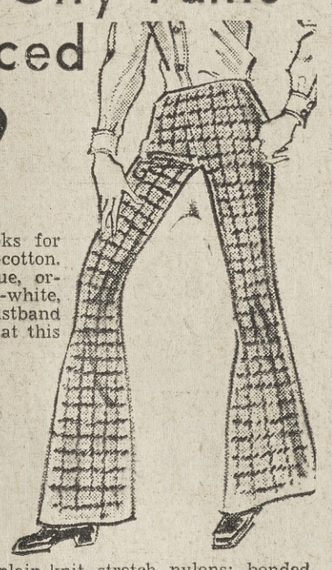

Pants with Pow! Bright new looks for Spring smartly styled in crisp rayon-cotton. Zippy color combos in red-white-blue, orange-beige, green-blue, blue-yellow-white, and many more. Back-zip, no waistband styles. Pick up two or three pair — at this price, its easy! Misses' sizes 8-16.

Misses' Favorite Capris Reduced

Reg. 8.88 **3.99**

No-iron Fortrel®-cottons; ripple or plain-knit stretch nylons; bonded Orlon® acrylic knits. Zip-front, side-zip, or elastic waist styles. Some with detachable stirrups. Solid colors and plaids. Misses' sizes 6-18.

Orlon® Bermudas

Reg. 4.99 **2.99**

Save 50% on these great warm-weather styles! Choose yours in lime, aqua, orange, navy, black, lavender, brown, yellow, pink or gold. Bonded Orlon® acrylic knits. Elastic waist. Broken sizes 6-16.

Now! Reg. 19.99 PANTSUITS

12.99

Single- or Double-Breasted Styles

Exactly half-price! Slim-legged Capris with matching Jackets. Bonded Orlon® acrylic knits or rayon-acetate fabrics. Navy, brown, royal blue or oyster. Plaids in navy-and-white, checks in black-and-white. Sizes 8-16.

Sportswear Specials at All Three Miller Stores

Men! Striped Orlon® Knit Shirts

Machine-Wash and Dry!

Reg. $5 **3.99**

Strikingly handsome Pullovers in big, bold stripes! Fashionable raglan sleeve styles with mock-turtleneck. Just toss them in the washing-machine and then in the dryer, and they're ready to wear. 100% Orlon® acrylic. Sizes S-M-L-Xlrg. **Garnet at Mission, Loma Square.**

Gold Yellow Blue

Men's Permanent Press Pants, Now Reg. 5.98 to $8 **2.49**

50% polyester, 50% cotton Slacks you machine-wash and tumble-dry. Ivy League or regular styles. Solid colors, stripes. Broken sizes 28-42. **Garnet at Mission, Loma Square.**

Reg. $4 to $7 Sport Shirts — 2 for $3

Some permanent-press, some wash 'n wears. Cotton blends. Long or short sleeve. Ivy or regular styles. Sizes S-M-L-XL. **Garnet at Mission, Loma Square.**

Reg. $20 Imported Sweaters — 12.99

Italian wool Fisherman's knit Pullovers. Hand-knit turtleneck styles. Ivory, sky blue, brown. S-M-L-XL. **Loma Square Store**

$11 Orlon® Cardigans 6.99
Machine-wash and dry! Avocado, olive, blue, brown, gold. S-M-L-Xl. **Garnet at Mission Loma Square.**

4.98 Banlon® Shirts 2.49
Mock-turtlenecks or placket front styles. Machine-wash and dry. 100% Banlon® nylon. S-M-L-Xl. **Loma Square**

Alex Colman Pant Top Sale

Reg. 9.99 to 19.99 **7.99**

Many original hand-printed designs! Brilliant flower prints, exciting abstract patterns in gleaming acetates or lustrous cottons. Back- or front-button styles with 3/4 or long sleeves. Misses' sizes 30-38.

At All Three Stores

Better Dresses Far Under Price

Regularly 24.99 to 35.99! **8.88**

Gorgeous, glamorous new styles to dance in, romance in . . . flowing wool jerseys, slinky rayon-acetates, fluid crepes. Sleeveless and long-sleeved styles . . . some with deep V-necklines . . . some with glittery rhinestone shoulder straps. Swirly skirts, empire looks, fitted waistlines. Black, orange or white. Misses' 8-18.

At All 3 Stores

Fur-Trimmed Coats Reduced

Reg. 99.99 **65**
Reg. 129.99 **79**

Glamorous Fox fur collar on wool; genuine Mink collar on Cashmere. Many fashionable coat colors. Natural furs. Broken sizes 6-16. Use your Miller's West Charge — take months to pay if you wish.

Garnet at Mission Store

19.99 Corduroy Coats 1/3 off

12.99

Lustrous, tailored cotton corduroy Jackets you can machine-wash! Fashionable raglan sleeve styles with big front pockets. Misses sizes 8-12.

Antelope
Some
Bone

All 3 Stores

New Sweaters Specially Priced 3.99

Reg. 6.99! Downy-soft lambswool with a touch of nylon, a bit of fine angora fur. Full-fashioned V-neck or round-neck pullovers in red, gold, turquoise, yellow or black. Sizes 36-40.

All 3 Stores.

Sale of Pretty Spring Nighties

65% Polyester, 35% Cotton

Reg. 3.98 **2.99**

Crisp, cool Shift styles in pink, maize, blue or ice. Perfect for warm spring and summer nights. Machine-washable and dryable. Two lovely styles: short-sleeve, boat-neck Nightie with delicate lace trim; cap-sleeve Nightie with dainty embroidery trim. Sizes 32-40.

At All 3 Stores.

Panty Hose Sale-Priced 3 pairs for $5

Proportioned

Nylon micro-mesh Panty Hose in two wonderful spring shades — tropicana or sugar beige. Stock up now at this fabulous price!

Petite
Medium
Med. Tall

At All 3 Stores

Slight Irregulars of Famous Fieldcrest

Rose Bouquet Bath Towels

Reg. 4.50 If perf. **2.25**

Gorgeous, heavy quality fringed Bath Towels. Elegant all-over rose pattern in pink or blue on white ground. Big 27" x 50". A tremendous buy at this low price!

Garnet at Mission

Miller's West

Garnet Ave. at Mission Blvd. Dept. Store
Free Parking 488-1071
Mon. & Fri. 9:30 to 9
Other Days 9:30 to 5:30

Loma Square Store, Midway & Rosecrans, 224-3453
Mon., Thurs., Fri. 10 to 9
Tues. & Wed. 10 to 5:30
Sat. 9:30 to 5.30

Pacific Plaza Store in the Plaza, Garnet Ave. East of Ingraham St. 274-1933
Mon. & Fri. 9:30 to 9
Other Days 9:30 to 5:30

Your BANKAMERICARD welcome here

WE HONOR master charge

De Falco's FOOD GIANT

PRICES EFFECTIVE SUN., MARCH 13, 14, 15, 16, 1969

WE SELL ONLY U.S.D.A. 'CHOICE' BEEF!

PLUS BLUE CHIP STAMPS

SAVE UP TO 71c AND MORE WITH THESE COUPONS

De Falco's FOOD GIANT

FARMER JOHN SKINLESS
LINK SAUSAGE
4 8-oz. pkgs. $1 SAVE 32c WITH COUPON
Limit 4 Pkgs.
LIMIT ONE COUPON PER CUSTOMER
Valid Thurs. thru Sun., Mar. 13-16, 1969

De Falco's FOOD GIANT

ASS'T. COLOR BATHROOM
MD TISSUE
4 -roll pkg. 23c SAVE 16c WITH COUPON
Limit One 4-Roll Pkg.
LIMIT ONE COUPON PER CUSTOMER
Valid Thurs. thru Sun., Mar. 13-16, 1969

De Falco's FOOD GIANT

U.S. NO. 1 BROWN
ONIONS
3c lb. SAVE 7c lb. WITH COUPON
LIMIT ONE COUPON PER CUSTOMER
Valid Thurs. thru Sun., Mar. 13-16, 1969

De Falco's FOOD GIANT

HARRISON 5-GRAIN USP
100 ASPIRIN
9c SAVE 16c WITH COUPON
Limit 2 Bottles
LIMIT ONE COUPON PER CUSTOMER
Valid Thurs. thru Sun., Mar. 13-16, 1969

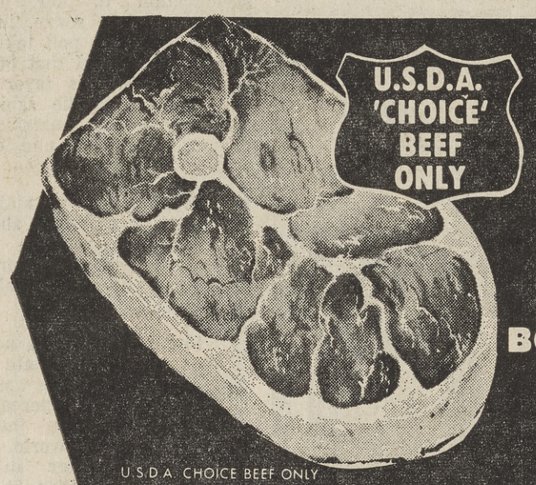

ROUND STEAK BONE IN 79c lb.
U.S.D.A. CHOICE BEEF ONLY
BONELESS ROUND STEAK CENTER CUT 89c lb.

BLUE CHIP STAMPS

WHOLE LEGS & THIGHS
FRYER PARTS 53c lb.
INSPECTED FOR WHOLESOMENESS BY U.S. DEPARTMENT OF AGRICULTURE

BLUE CHIP STAMPS

BONELESS
LONDON BROIL
U.S.D.A. 'CHOICE' BEEF ONLY 98c lb.

Radiant Rose SUPERIOR STAINLESS STEEL **FLATWARE**

FREE
8 ICED TEA SPOONS
(2 FREE EACH WEEK)
WITH THE PURCHASE OF A
4-PIECE PLACE SETTING

This stainless steel tableware will keep its beauty through many years of normal use. Each piece requires no special polishing or care because the high quality metal will not tarnish, rust or corrode.

5TH WEEK COUPON — De Falco's FOOD GIANT
4-PC. PLACE SETTING
• KNIFE • FORK • TEASPOON • SOUP SPOON
99c REG. $1.67
SAVE 68c WITH COUPON
AND FOOD PURCHASE OF $2.00 OR MORE
Limit One Setting Per Coupon—One Coupon Per Customer
Valid Thurs. thru Sun., Mar. 13-16, 1969

SAVE 89c—REG. $1.78
Pastry Server & Gravy Ladle both for 89c
SAVE 31c—REG. 90c
Claw & Pierced Table Spoons both for 59c
SAVE 31c—REG. 90c
Butter Knife & Sugar Shells both for 59c
SAVE 69c—REG. $1.28
Four Teaspoons 4 for 59c

McCOY'S—CRY-O-VAC PKG.
Corned Beef Round 89c lb.
U.S.D.A. CHOICE BEEF STEAKS
Boneless Chuck 89c lb.
U.S.D.A. CHOICE BEEF—BONE IN
Rump Roast 89c lb.

WILSON'S CRISPRITE
SLICED BACON
RATH'S BLACK HAWK SLICED BACON 1-lb. pkg. 69c
59c 1-lb. pkg.

FRESH—LARGE
Loin Pork Chops 79c lb.
BY THE PIECE—CRY-O-VAC PKG.
McCoy's Pastrami $1.29 lb.
FROZEN—PLAIN OR BREADED
Veal Steaks 69c lb.

GRADE A FANCY
FROZEN FLAV-R-PAC
VEGETABLES
• French or Regular Cut Green Beans
• Peas • Cut Corn
• Mixed Vegetables

7 REG. PKGS. $1

BLUE CHIP STAMPS

TROPICAL
STRAWBERRY PRESERVES
20-OZ. JAR
39c
ALSO
• APRICOT -PINEAPPLE
• PEACH -PINEAPPLE
• BLACKBERRY

BLUE CHIP STAMPS

ALL PURPOSE
PILLSBURY FLOUR
5-LB. BAG

47c

2-PLY, COLORS AND WHITE
Kleenex Tissues pkg. of 200 25c
LAUNDRY FORMULA
Biz Pre-Soak 25-oz. pkg. 69c
MAGIC CHEF—ALL EXCEPT ANGEL
Cake Mixes 4 18-oz. pkgs. $1
MAGIC CHEF
Salad Oil 48-oz. btl. 69c

BERKELEY—LARGE PITTED
Ripe Olives 3 no. 300 cans $1
TREESWEET—46-OZ. CAN
Grapefruit Juice 46-oz. can 39c
FRESH KIST—FREESTONE—HALVES OR
Sliced Peaches 3 no. 2½ cans $1
ITALIAN—FOR SALADS
Milani Dressing 3 8-oz. btls. $1

FROZEN FOODS
BIRDS EYE BREAKFAST DRINK
ORANGE PLUS 9-oz. can 45c
WEIGHT WATCHER'S
FISH DINNERS 16-oz. pkg. 99c
RICH'S
COFFEE RICH 16-oz. jar 27c
SIMPLE SIMON—ASSORTED
CREAM PIES 3 8-inch pies $1

ALL GRINDS — COFFEE
YUBAN
2-lb. can $1.38 69c 1-lb. can

HILLSDALE SALAD PIECES
Bartlett Pears
3 no. 2½ cans $1

FREEZER QUEEN ENTREES WITH GRAVY
• BEEF • TURKEY
• SALISBURY STEAK
2-lb. pkg. $1.39

OH BOY PIZZA
CHEESE 16-oz. 75c
SAUSAGE OR PEPPERONI 16-oz. pkg. 85c
PIZZAS-IN-A-BAG
8 CHEESE (2½-oz.)
6 SAUSAGE (3-oz.)
6 PEPPERONI (3-oz.)
89c

DELICATESSEN
FOOD GIANT DELUXE WISCONSIN PASTEURIZED PROCESS SLICED CHEESE
AMERICAN, PIMIENTO or SWISS 8-oz. pkg. 45c
LEO'S SLICED
CHIPPED PASTRAMI 3-oz. pkg. 29c
DANOLA IMPORTED
DANISH SLICED HAM 4¼-oz. pkg. 59c
DAIRY VALLEY
SLICED SWISS CHEESE 5-oz. pkg. 39c

PIPING HOT BAKERY
Open Daily 9 a.m.-7 p.m. Sun. 10 a.m.-7 p.m.
LEMON MERINGUE PIE reg. 89c 69c
BUTTER RUM COFFEE CAKE 79c
EGG RAISIN BREAD reg. loaf 45c

LIQUOR SPECIALS

DOUBLE SPRINGS
STRAIGHT KENTUCKY
BOURBON
6-Yrs.-Old 86 Proof $4.38 FULL FIFTH

SAVE $1.21—IMPORTED WHISKY
HARVEY'S SCOTCH $5.77 FULL QUART
CUSTOM HOUSE
IMPORTED RUM $3.48 FIFTH
IMPORTED FROM FRANCE—VINTAGE DATED
CHATEAU LA TOUR $1.99 FIFTH

FRESH KIST PRODUCE
U.S. NO. 1 RUSSET
Potatoes 10-LB. CELLO BAG 45c

LARGE BUTTERY RIPE
FUERTE AVOCADOS 5 for $1
FRESH GREEN
Romaine Lettuce Large Bunch 10c ea.
ALL GREEN
FRESH BROCCOLI 19c lb.
LARGE BROWN
Steak Mushrooms ½-lb. 39c

POINT LOMA • 1866 Rosecrans at Lowell
CLAIREMONT QUAD • 3015 Clairemont Blvd.
NORTH CLAIREMONT • 3994 Clairemont Mesa Blvd.
FEDERAL & EUCLID • 1655 Euclid
EL CAJON • 391 North Magnolia
PACIFIC BEACH • 1702 Garnet Street
SPRING VALLEY • 555 Sweetwater Road
CHULA VISTA • Shopping Center 551 "I" Street
BON VIVANT • Mission Valley Center
CAMPUS SHOPPING CENTER • 6331 El Cajon Blvd.
ESCONDIDO MID-TOWN PLAZA • 405 North Escondido Blvd.

$598. and up EUROPE CHARTER TOURS
22 DAYS, 9 COUNTRIES
HAWAIIAN CARNIVAL $289.
8 days — 3 islands
ORIENTAL CARNIVAL $999.
2 weeks — Tokyo, Taipei, Hong Kong, Bangkok
Fully escorted, weekly departures, ROUND TRIP AIR FARE FROM LOS ANGELES INCLUDED as well as land arrangements. For detailed information and brochure, write or phone
PACIFIC BEACH TRAVEL BUREAU
1003 GARNET AVE., S.D. 92109
Phone: 273-8747

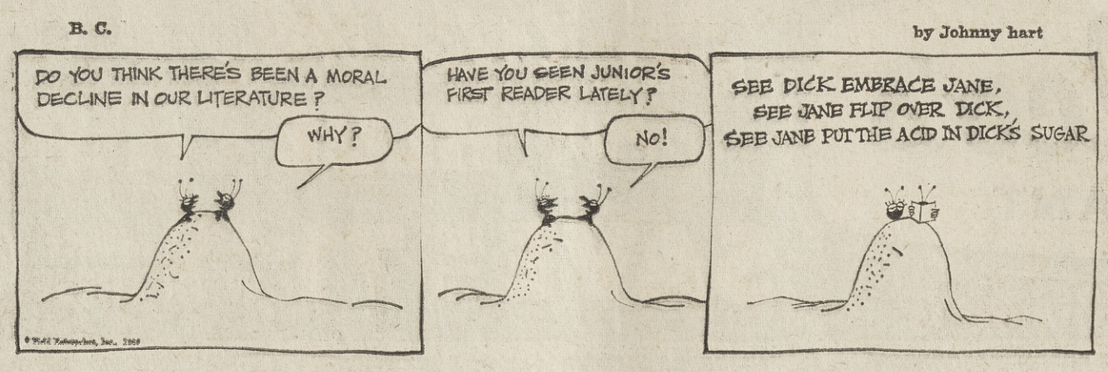

Modern sex education is topic of forum here

Remember the hideous little manual on sex education you were handed as a child, with frightening pictures of poor souls eaten away by disease?

County educators and school administrators learned a more wholesome way in a forum Friday, from a spokesman for a program in Anaheim.

Sex education in Anaheim is "family life" education, and it starts in the seventh grade, with questions posed for each student. Who am I? Where am I going? What are my moral and ethical principles? And why?

Mrs. Sally Williams told the all-day forum participants that 99 per cent of students in Anaheim enroll for sex education with the approval of their parents. The course is spanned over five weeks per year, and lasts through high school. The program has been widely criticized as "too advanced" and "too detailed."

Swedish educator Mrs. Kerstin Alfven, co-author of a text on Swedish family life and sex education, told the local educators and an interested public that sex education in her nation starts at age seven, in the first grade. A poll taken in Sweden showed that 86 per cent of Swedes favor premarital sex, she said, because of late marriage, a housing shortage and longer professional education.

Someone in the audience queried Mrs. Alfven about a relationship between widespread sex education in Sweden and venereal disease and divorce.

She said she had no figures to substantiate her opinion but that she was sure that, although venereal disease is on the increase throughout the world, it is increasing faster in the United States than in Sweden.

Divorce, she said, is one in six or seven marriages in Sweden (about half the U.S. rate).

Willard Johnson, executive director of the Planned Parenthood Association of San Diego County, spoke on the population explosion and a decreased death rate without a counterbalance of decreased births.

Souvenirs of old SD on display

An exhibit about San Diego's earliest days is on display in the California Room of the Central Library.

Titled "From our March Pages of History", the exhibit tells how "New San Diego" got under way 119 years ago with the signing of a partnership contract and the acquisition of land on the present site of downtown San Diego.

The display features a photocopy of the map of "New San Diego" as laid out in 1850.

Other items include:

- A photograph of Dunnells Hotel, built in "New Town" in 1850 and still standing today at 348 W. F St.
- A copy of John Russell Bartlett's "Personal Narrative of Explorations and Incidents" open to the pages dealing with the problems of developing the New Town site as he saw them in 1852 and his prediction that "this place can never rise to importance".
- A copy of William Heath Davis's Seventy-five Years in California, one of the most informative books ever written about California.

The Central Library, at 820 E Street, is open from 10 a.m. until 9 p.m. Monday through Friday and from 9:30 a.m. until 5:30 p.m. on Saturday.

Airports buy landing systems from local firm

Two Alaskan airlines have purchased a precision airport landing system from Cubic Industrial Corp., 9233 Balboa Ave., that reportedly costs 90 percent less than comparable units presently available.

According to a Cubic spokesman, Vorlock II is installed at airports and requires no change to aircraft instruments.

It will give small airplanes the same landing capability that large jet liners have landing at international airports, he said.

The electronic device is a landing strip locater for bad

DRUG KING
Lowest Prices- Rexall Highest Quality
BLUE CHIP STAMPS
Your BANKAMERICARD welcome here
WE HONOR master charge THE INTERBANK CARD
For Your Convenience . . . You Don't Need Cash. Buy Now and Pay Later!
Downtown 4th and BROADWAY 233-6545 7 a.m. - 11 p.m.
Pacific Beach 1792 GARNET AVE. 274-1870 9 a.m. - 10 p.m.
REXALL Original
NOW COUPON SPECIALS AND STAR VALUES JOIN THE 1c SALE
1c sale
March 13th thru March 22
2 for the Price of 1 plus a Penny
ALCO-REX Rubbing Alcohol Budget-priced! Pint Reg. 59 2 for 60c
MILK OF MAGNESIA Plain or Mint-Flavored. 12 oz. Reg. .69 2 for 70c
5-Inch PLASTIC POCKET COMBS EACH 1c
WONDA MAT 19" X 24" Washable. each 89c
PLASTIC TUMBLERS 9 oz. Durable! 21c BAG OF 8 12 oz. size 31c BAG OF 8
VITAMINS 2 for the Price of 1 plus a Penny
Dical. Phosphate 100's Reg. 1.39 2 FOR 1.40
Vit-C Chewable 100 mg. 250's Reg. 2.98 2 FOR 2.99
B-COMPLEX Mineralized 100's Reg. 5.95 2 FOR 5.96
PANOVITE With Minerals 100's Reg. 2.99 2 FOR 3.00
VITAMIN-C Tabs—100 mg. 100's Reg. 1.03 2 FOR 1.04
2 for the Price of 1 plus a Penny
Spuntex LYCRA® SPANDEX SUPPORT HOSIERY Super Sheer Seamless. Reg. 5.95 2 for 5.96
NYLON SUPPORT HOSE Spuntex, Seamed or Seamless. Reg. 4.95 2 for 4.96
WRITING PAPER BOXED Variety of designs, colors. Envelopes. Reg. .98 2 for 99c
STAR VALUES
Rexall Brite Set HAIR SPRAY Reg., Casual, Hard-to-Hold. 13 oz. aerosol 49c
Rexall REDI-SPRAY DEODORANT Protects all day.. 5 oz. 59c
REXALL HOME PERMANENTS FAST Choice of 5 types. 1.09 EA.
REXALL TOOTH PASTE Regular or Fluoride. 6¾ oz. tube. 59c
REXALL SHAMPOOS Your choice: Emerald Brite or Brite Conditioning Shampoo, in 7 oz. shatterproof bottles. 69c EACH
PRESTO PRESSURE COOKER 4-qt. size. Aluminum 8.88
PENDANT WATCHES Contemporary or traditional styles— 5.99 EACH
MEDICINES 2 for the Price of 1 plus a Penny
SACCHARIN ¼ gr. 1000's Reg. 98¢ 2 FOR 99c
SUPPOSITORIES 12's Reg. 53¢ 2 FOR 54c
Rubbing Alcohol Pint Reg. 83¢ 2 FOR 84c
MINERAL OIL Pint Reg. 79¢ 2 FOR 80c
PEROXIDE 3%-10 Vol. Pint, Reg. 55¢ 2 FOR 56c
WITCH HAZEL Pint Reg. 83¢ 2 FOR 84c
POCKET NAIL CLIPPER 9c
LADY REMINGTON ELECTRIC SHAVER Adjustable. 8.88
MEN'S REMINGTON ROLLAMATIC ELECTRIC SHAVER 17.88
REXALL FAMILY NEEDS 2 for the Price of 1 plus a Penny
GLOVES Household Non-Slip Reg. 89¢ 2 Pair 90c
ADHESIVE 1" x 5 yds. or ½" x 10. Reg. 53¢ 2 FOR 54c
HEAT PAD 3-Heat Reg. 7.95 2 FOR 7.96
STAR VALUES
Rexall Antiseptic MOUTH WASHES
Rexall Mi-31, Amber color, Wake-up taste. Pint 67c
Rexall Blue Oral. Cool, blue, refreshing. Pint 67c
Rexall Klenzo. Ruby-red, spicy flavor. Pint 67c
Rexall Facial TISSUES Deluxe. Color Choice. 400's (200 2-ply) 4 Boxes 88c
Transistor SOLID STATE RADIO With battery and earphone. 9.99
STAR VALUES
REXALL MULTIPLE VITAMINS ONE TABLET DAILY Helps supply all minimum daily vitamin requirements. 100's 1.69
REXALL, MINUTEMAN Chewable VITAMINS Delicious fruit-flavor. 100's 1.69
REXALL ASPIRIN 5 grain. None finer made! 100's 49c
REXALL BUFFERED ASPIRIN Fast pain relief, no hyperacidity! 100's 79c
REXALL MONACET APC TABLETS 3-way relief. 100's 69c
NEEDLE BOOK Supply of rust-proof needles, threader. 4c
SUNBEAM CORDLESS ELECTRIC TOOTH-BRUSH Rechargeable; with 4 brushes. 9.99
Spuntex® Deluxe SEAMLESS HOSE REG. OR STRETCH Mesh or sheer-knit REG. 89 59c pair
REXALL TOILETRIES 2 for the Price of 1 plus a Penny
CREAMS Cleansing or Cold, 4 oz. Reg 1.50 2 FOR 1.51
SHAVE CREAM 11 oz. Reg 1.09 2 FOR 1.10
Polish Remover 4 oz. Reg. 49¢ 2 FOR 50c
SHAVE LOTION 5 oz. Reg. 69¢ 2 FOR 70c
DEODORANT Ro-Ball Reg. 75¢ 1 oz. 2 FOR 76c
GEL HAIR SETTING Reg. 1.25 8 oz. 2 FOR 1.26
BUBBLE BATH 16 packs Reg. 65¢ 2 FOR 66c
2 for the Price of 1 plus a Penny
TOOTH-BRUSHES Reg. .45 2 for 46c
REX-SALVINE BURN SPRAY Instant aid! 5 oz. aerosol. 2 for 1.70 Reg. 1.69
REXALL DUSTING POWDERS Your Choice Adrienne, Lavender, Golden Lilac or Spring Lily fragrances. 5 oz. Reg. 1.75 2 for 1.76
Rexall "Lorie" PERFUMED TALC Floral fragrance 1 lb. Reg. 1.09 2 for 1.10
Clifton FEVER THERMOMETERS Dependable, oral, rectal or stubby styles. Reg. 1.95 2 for 1.96
FAMILY NEEDS 2 for the Price of 1 plus a Penny
Quik-Swabs Single or Double Tipped Reg. 59¢ 2 FOR 60c
NOTES-Envelopes Reg. 59¢ 2 FOR 60c
MARKING PENS Reg. 49¢ 2 FOR 50c
STAR VALUES
TIMED ACTION COLD CAPS 10's 89c
LIME SHAVE Cream 11 oz. 55c
HAND CREAM Cara Nome 4 oz. 59c
HAND LOTION Cara Nome 8 oz. 59c
WILKINSON BLADES Stainless Steel. Dispenser of 5. 37c
PANTY HOSE Fashion shades. Seamless. Reg. 2.98 1.44
"BIG VALUE" ENVELOPES Packs of white social or business sizes. Pack Reg. 49¢ 33c

Alpha Beta's Man in Blue says:

"At Alpha Beta you get Peek-a-Boo meat trays that show both sides of the meat... *plus*...

fantastic total discount savings

like the $9.01* on this page."

*Total Savings Figure is Computed On Single Unit Purchases. The Figure Would Be Higher If You Included The Discount Savings On Meat & Produce Which Are Not Included In This Computation.

Your ALPHA BETA Neighborhood Butcher
(the Man in the Red Apron) Proudly Offers

BUTCHER'S PRIDE MEATS

MEATS YOU'LL BE PROUD TO SERVE

- DISCOUNT PRICED • QUALITY & SATISFACTION GUARANTEED
- U.S. GOVERNMENT INSPECTED COLORADO BEEF

BUTCHER'S PRIDE MEATS — MEATS YOU'LL BE PROUD TO SERVE

Double Discount — FRESH EASTERN QUALITY ECONOMICAL and DELICIOUS
FAMILY-PAK CHOPS SLICED PORK LOIN 69¢ LB.

Double Discount — U.S.D.A. INSPECTED • FRESH FROZEN
PLUMP AND TENDER ARMOUR PEERLESS or NORBEST ROASTRITE
YOUNG HEN TURKEYS 38¢ LB.

FREE NEW BUTCHER'S PRIDE RECIPE — THIS WEEK "CHICKEN TAKE-IT-EASY"

ALPHA BETA BUTCHER'S PRIDE DEPENDABLE QUALITY
GROUND BEEF Fresh ECONO-PAK 3-LBS. or OVER 45¢ lb
LEAN AND FLAVORFUL **FRESH GROUND ROUND** 79¢ lb

BY THE REAL McCOY IRISH BRAND • MILD CURE BRISKETS
CORNED BEEF ST. PATRICK'S DAY SPECIAL Double Discount 69¢ lb

THESE MEAT PRICES EFFECTIVE THURSDAY through WEDNESDAY, MARCH 13-19

LENTEN SPECIALS

CENTER CUT FRESH FROZEN **HALIBUT STEAKS** Double Discount 89¢ lb

CERTIFRESH FROZEN Double Discount **FISH STICKS** 14 OZ. PACKAGES 2 FOR 99¢

CERTIFRESH Frozen • Northern **FRIED HALIBUT** 9-OZ. PACKAGE Double Discount 68¢

DUBUQUE'S • EASTERN QUALITY 1-LB. PACKAGE • REGULAR SLICED
IOWA MAID BACON 52¢
2-LB. PKG. • THICK SLICED ..... 99¢
1-LB. PACKAGE • SLICED **FARMER JOHN BACON** 59¢
WILSON • Sliced • 1-lb. Pkg. **'CORN KING' BACON** 59¢
Double Discount RATH • 5 OUNCE PKG. **SMOKIE LINKS** 49¢

ALPHA BETA BUTCHER'S PRIDE BEEF U.S. GOVERNMENT INSPECTED
LEAN AND MEATY **BEEF SHORT RIBS** 43¢ lb
BONELESS • FLAVOR AGED **FAMILY STEAKS** 98¢ lb
BLADE CUT • Flavor-Aged **CHUCK STEAKS** 59¢ lb
BONELESS **7-BONE ROAST** 89¢ lb
FULL CUT • FLAVOR-AGED **ROUND STEAK** 89¢ lb
BONELESS **SHOULDER CLOD ROAST** 95¢ lb

SAVE WITH ALPHA BETA'S 12,876 TOTAL DISCOUNTS
Double Discount Save even more with Double Discounts
They mean extra savings for you. Made possible by special purchases with the cost reductions passed on to you. Look for them throughout the store.

ALPHA BETA *Best for Less!*

Better Produce at DISCOUNT PRICES

SUNKIST'S FINEST **VALENCIA ORANGES** 9¢ LB.

"WISE BUYS IN ECONOMY SIZE"
VALENCIA **JUICE ORANGES** 8 LB. BAG 69¢
SUNKIST'S FINEST • SWEET **NAVEL ORANGES** 8 LBS. FOR $1.00
TEXAS RUBY RED OR COACHELLA WHITE **GRAPEFRUIT** THIN-SKIN JUICY 8 FOR $1.00

ALPHA BETA EXTRA LARGE **SUN DRIED PRUNES** 1-LB. PKG. 38¢

THESE PRODUCE PRICES EFFECTIVE THURSDAY through WEDNESDAY, MARCH 13-19

TOTAL DISCOUNTS EVERY DAY	SOME STORES CHARGE	ALPHA BETA DISCOUNT PRICE
LARGE JAR • EXTRA DRY **Pacquin HAND CREAM**	1.00	76¢
5¼-OUNCE BOTTLE **Silk 'n Satin LOTION**	65¢	52¢
50 TUFTS • ADULT SIZE **DENTAL H Toothbrush**	69¢	55¢
Double Discount KING SIZE • TOOTHPASTE **ULTRA BRITE** Incl. 7¢ off	89¢	66¢
4-OZ. BOTTLE • HAIR CONDITIONER **BRECK BASIC**	2.25	$1.79
PACK OF 24 **FIZRIN TABLETS**	89¢	72¢
BOX OF 88 STERILIZED **Q-TIPS SWABS**	59¢	47¢
Double Discount EVERSHARP "REPORTER" **BALLPOINT PEN**	1.00	57¢
Double Discount ENKASHEER **PANTY HOSE** ALL POPULAR SIZES COFFEE • BEIGE • DEBONAIR • CINNAMON 97¢	SOME STORES CHARGE $1.49	
Double Discount INC. FREE 6-OZ. BOTTLE AJAX **O'Cello Sponge**	59¢	48¢
4-OUNCE TUBE SHAMPOO FOR REGULAR OR DRY HAIR **BRECK CONCENTRATE**	1.00	79¢
BOTTLE OF 60 **EXCEDRIN TABLETS**	1.05	86¢
Double Discount LADIES' • ASSORTED STYLES **STRAW PURSES**	3.98	$2.99

DOUBLE DISCOUNT COUPON
SAVE 10c WITH THIS COUPON ONE ONLY
REGULAR OR DECORATOR **2 ROLL PACK SCOTTOWELS** 28¢
OUR PRICE WITHOUT COUPON 38c
SOME STORES CHARGE 45c
One Coupon Per Family • Adults Only
COUPON GOOD THRU MAR. 19

TOTAL DISCOUNTS EVERY DAY	SOME STORES CHARGE	ALPHA BETA DISCOUNT PRICE
MISS WISCONSIN • 4-OZ. PKG. **Shredded Cheddar Cheese**	39c	35¢
BOB'S • 8-OUNCE BOTTLE **BLEU CHEESE DRESSING**	49c	47¢
BLUE BONNET • 1-LB. CARTON **SOFT MARGARINE**	42c	38¢
TREESWEET • 48-OZ. BOTTLE **REAL ORANGE JUICE**	69c	67¢
½-GALLON 39c VALUE **ALPHA BETA IMITATION MILK**		35¢
Double Discount 7 SEAS • 8-OZ. BOTTLE **TARTAR SAUCE**	39c	31¢
Double Discount GEISHA • 7-OUNCE CAN WHITE MEAT **TUNA IN BRINE**	43c	35¢
Double Discount PETER PAN • 28-OUNCE JAR SMOOTH OR CRUNCHY **PEANUT BUTTER**	99c	83¢
Double Discount AUNT JEMIMA • 1-LB. PKG. **PANCAKE FLOUR** 2-LB. PACKAGE	31c 51c	27¢ 43c
Double Discount 10¾-OUNCE PACKAGE **JELL-O CHEESE CAKE**	55c	51¢
Double Discount PAK OF 4 ENV. • ALL VAR. **Carnation Slender**	89c	76¢
ORLEANS • 4½-OUNCE CAN **SMALL DEVEINED SHRIMP**	73c	61¢
ORLEANS • 8-OUNCE CAN **COVE OYSTERS**	59c	52¢
10½-OUNCE CAN **Aunt Penny's White Sauce**	29c	25¢
MJB REGULAR, DRIP, ELECTRIC **MJB COFFEE** 1-LB.	71c	69¢
2-LB. • REG. OR ELEC.	1.41	1.37
3-LB • REG. OR ELEC.	2.05	1.99
10-OUNCE JAR **MJB INSTANT COFFEE**	1.39	$1.19
16-OUNCE PACKAGE **NABISCO FIG NEWTONS**	41c	38¢
4 VARIETIES **MOTHERS COOKIES**	49c	45¢
32 VARIETIES **10c CANDY BARS**	9c	7¢
Double Discount GT. SIZE BOX • Incl. 10c Off **INSTANT FELS**	71c	59¢
Double Discount DUSTING AID **ENDUST** 7-OZ. CAN	89c	75¢
Double Discount ALL PURPOSE Cleaner w/SPRAYER 16 OUNCE BOTTLE **WHISTLE** Incl. 10c Off	69c	44¢
50-oz. REFILL Incl. 25c off	1.35	83c
Double Discount 26-OUNCE PACKAGE **TSP CLEANER**	29c	23¢
Double Discount PACK OF 4 • REGULAR • 1c SALE PINK OR WHITE **SWEETHEART SOAP**	33c	29¢
Double Discount FIGARO • 6-OUNCE CAN **TUNA CAT FOOD**	18c	14¢

TOTAL DISCOUNTS EVERY DAY	SOME STORES CHARGE	ALPHA BETA DISCOUNT PRICE
4¼-OUNCE PACKAGE • IMPORTED **DANOLA SLICED HAM**	69c	65¢
Double Discount ALPHA BETA **WIENERS** ALL MEAT 1-LB. PKG. 49¢	59c VALUE	
4-OZ. PACKAGE • IMPORTED • 69c VALUE **ALPHA BETA SLICED HAM**		59¢
ALPHA BETA • 14-OZ. PKG. • SLICED • 69c VALUE **ALL MEAT BOLOGNA**		59¢
ALPHA BETA • 95c LB. VALUE • WISCONSIN **LONGHORN CHEDDAR CHEESE**		83¢ lb
Double Discount JOHNSTON **APPLE PIE** FROZEN 9 INCH 69¢	SOME STORES CHARGE 79c	
9 INCH BLACKBERRY or CUSTARD PIE	SOME STORES CHARGE 79c	74¢
Double Discount ORE IDA • FROZEN • 7-OZ. PKG **ONION RINGS**	39¢	34¢
TREESWEET • FROZEN • 6-OZ. CAN **ORANGE JUICE** 12-OUNCE CAN	29¢ 57c	28¢ 55c
TREESWEET • FROZEN • 6-OZ. CAN **GRAPEFRUIT JUICE**	27¢	25¢
LARRY'S • FROZEN • 6-OZ. PKG. **GARLIC BREAD**	34¢	29¢
DUTCH PRIDE • ½ GALLON **IMITATION ICE MILK**	39¢	35¢
Double Discount Birdseye • Frozen Vegetables • 8-OZ. PKGS. PEAS w/Cms. Sce. • PEAS/POTATOES w/Cmb. Sce. 10-OZ. PKGS. PEAS/ONIONS • CARROTS/BROWN SUGAR	YOUR CHOICE	34¢ 28¢

FLORIST QUALITY FLOWERS AT DISCOUNT PRICES
Fresh Cut **DAFFODILS** 57¢ BUNCH

TOTAL DISCOUNTS EVERY DAY	SOME STORES CHARGE	ALPHA BETA DISCOUNT PRICE
Double Discount DEL MONTE • 2½ CAN **FRUITS for SALAD**	69c	63¢
DEL MONTE • QUART BOTTLE **TOMATO JUICE**	35c	34¢
Double Discount ALPHA BETA • 2½ CAN **PEAR HALVES**	43c VAL.	39¢
Double Discount 46-OUNCE CAN PINEAPPLE/APRICOT **DEL MONTE DRINK** • ORANGE/APRICOT DRINK 49c 44c	40c	35¢
Double Discount BUFFET CAN • CREAM STYLE OR WHOLE KERNEL **DEL MONTE CORN**	20c	16¢
DEL MONTE • 6-OZ. CAN **PINEAPPLE GRPFT. DRINK**	9c	8¢
DEL MONTE • 12-OUNCE BOTTLE **SEAFOOD COCKTAIL**	35c	31¢
DEL MONTE • BUFFET CAN **TOMATO SAUCE**	12c	11¢
BUFFET CAN • CUT or FR. SLICED **DEL MONTE GREEN BEANS**	18c	17¢
BUFFET CAN **DEL MONTE SPINACH**	17c	16¢
BUFFET CAN **DEL MONTE ZUCCHINI**	17c	16¢
5-LB. 4-OZ. PACKAGE • KING SIZE REGULATED SUDSING **ALPHA BETA DETERGENT**	1.29	89¢
ONE GAL. • SPRING • DISTILLED **DEEP ROCK WATER**	39c	35¢
5-OUNCE PACKAGE **TOIL-LES BOWL CLEANER**	89c	78¢
33-OUNCE BOTTLE **NU SOFT FABRIC RINSE**	89c	79¢
22-OZ. BOTTLE • LAUNDRY AID **STAIN FIGHTER** Incl. 9c Off	99c	84¢
26-OUNCE CAN **SKIPPY DOG FOOD**	18c	16¢

TOTAL DISCOUNTS EVERY DAY	SOME STORES CHARGE	ALPHA BETA DISCOUNT PRICE
Double Discount DEL MONTE • 303 CAN **SPINACH**	22c	19¢
Double Discount GELATIN **JELL-O** 6-OZ. PACKAGE 8 VARIETIES 17¢	SOME STORES CHARGE 21c	
Double Discount DEL MONTE • BUFFET CAN **GREEN PEAS**	18c	15¢
Double Discount UKELELE **SLICED PINEAPPLE** NO. 2 CAN 23¢	SOME STORES CHARGE 29c	
Double Discount DEL MONTE • BUFFET CAN **Stewed Tomatoes**	19c	15¢
Double Discount DEL MONTE **CATSUP** 26-OZ. BOTTLE 'TRIBE SIZE' 31¢	SOME STORES CHARGE 37c	
Double Discount DEL MONTE • BUFFET CAN **FRUIT COCKTAIL**	19c	17¢
2½-CAN • HALVES OR SLICES Double Discount **DEL MONTE CLING PEACHES**	30c	27¢

SATISFACTION GUARANTEED OR YOUR MONEY REFUNDED • WE RESERVE THE RIGHT TO REFUSE SALES TO COMMERCIAL DEALERS • SALES TAX COLLECTED ON TAXABLE ITEMS

ALPHA BETA *Best for Less!*

Pacific Beach — 730 Turquoise
Clairemont—Mt. Acadia at Ackworth
Point Loma — 3770 Voltaire

THE QUALITY LEADER— *THE PRICE LEADER TOO!*

PRE-EASTER FABRIC-BUYORAMA

3 DAYS ONLY...THURSDAY, FRIDAY, SATURDAY

YARDS AND YARDS OF THE NEWEST SPRING TEXTURES AND COLORS IN THE NEWEST QUALITY FABRICS AT OUTSTANDING SAVINGS... PLUS S&H GREEN STAMPS... EXTRA SALESPEOPLE... EXTRA SPACE... HURRY IN

6.50 SPRING WOOLEN DOUBLE KNITS

5.44 yd.

You'll want several cuts of this for your spring fashion wardrobe. Famous mill fabric, a full 60" wide. The foremost leader for elegance in spring-right tones of light blue, light green, light brown, pink, red and gold colors. Save over $1 yd. now!

$7 DOUBLE KNIT OF DACRON® POLYESTER

5.66 yd.

60" wide, exceptionally fine quality double knit with these great virtues: wearable, washable, packable. Truly spectacular assortment of textures and spring-fresh colors. Don't miss these savings!

$6 DOUBLE KNIT OF DACRON® POLYESTER

4.88 yd.

A "must see" collection of this great spring fabric, a full 60" wide. Washable and shape retaining. Select from the latest knittings and colorings by a famous mill that supplies New York fashion firms.

1.50 MACHINE WASHABLE NEW UNDER CURRENT*

1.22 yd.

A brand new fashion fabric underliner made of Avril® rayon. Won't cling. Pre-shrunk. In white, black, turquoise, cream, beige, maize, orange, nile, avocado, apple green, blue, navy, pink and more.

® American Viscose T.M. *A product of Stacy Fabrics

$3 ASSORTED WOOLENS

1.99 yd.

A fabulous collection for Easter & spring fashions that just arrived from New York. 54" wide. In many solid colors and novelty prints and patterns. Great for all your sewing needs at savings of $1 yd.!

$3 LINEN-LOOK DACRON® POLYESTER

2.22 yd.

From a famous textile house comes this 45" wide fashion fabric whose look and feel mean 'it's springtime.' You'll love the way it steals the show from plain old pure silk linen. Washable and quick drying. In white and nine solid fashion colors. Save!

2.29 ARNEL® AND NYLON TRIACETATE TRIPLE KNITS

1.50 yd.

45" wide, a new fabric you have not seen before. Just as Walker Scott introduced you to Dacron* polyester double knits, Arnel® triacetate/Nylon ottoman double knits and more . . . here we are again! First with the triple knit. Many colors.

® Fiber Industries T.M. *Du Pont Reg. T.M.

RAYON-COTTON "WINDJAMMER"

$2 Famous "Windjammer" solids ..... 1.22 yd.
2.50 Fabulous "Windjammer" fancies... 1.49 yd.
2.29 Brilliant "Windjammer" prints ..... 1.24 yd.

2.50 100% DACRON® SURAH SOLIDS

POLYESTER

$2 yd.

45" wide from a leading fabric mill. Beautiful, dressy fabric in a kaleidoscope of pretty springtime colors. Choose from white, ice pink, ice blue, beige, orange, yellow, moss, rose, grey, navy, etc.

1.39 POLYESTER "BUTTERFLY"® LINING

1.11 yd.

If you are working in Dacron* polyester or the other polyester then this is the lining that you've been looking for. Born to go with the polyesters. 45" wide in white and assorted fashion colors. Save!

*Du Pont T.M. ® A product of Stacy Fabrics

$2 DACRON® POLYESTER PRINTS

1.44 yd.

45" wide in a large assortment of new, spring fresh krinkle prints for your Easter sewing plans. You'll want yards and yards of this versatile fabric and all at special savings of 56¢ yd. if you hurry!

2.50 OTTOMAN BLEND DOUBLE KNITS

1.66 yd.

Beautiful Arnel® triacetate and nylon blend in ottoman weave. 54" wide, completely washable. Spring colors of white, pink, blue, beige, mint, hot pink, black, aqua and maize. Great buy at savings.

® Fiber Industries T.M.

3.50 ALL NEW WASHABLE CREPE BLEND

2.94 yd.

You must see this supple resilient fabric to believe it, but we warn you it will be love at first sight. Blended of Fortrel® polyester and Arnel® triacetate. A carefree fabric. Choose white & colors.

® Fiber Industries T.M.'s

$3 RAYON-COTTON MOIRE

$1 yd.

45" wide. A beautiful bengalene faille in a 12 bar moire. A great fabric choice for formal or street wear attire. Spectacular savings of $2 yd. while it lasts . . . which won't be long at this price. Hurry!

$2 RAYON SUITINGS FOR SPRING

1.22 yd.

45" wide, an excitingly versatile fabric in Easter-bright solid pastels and a variety of high fashion colors. Smart looking, crease resistant. Great for suits, dresses for yourself or others. Save now!

$7 DOUBLE KNIT OF DACRON®-WOOL

POLYESTER

5.50 yd.

60" wide. The perfect blend with the look, feel and resiliency of wool and the washability and durability of Dacron® polyester. You've seen it in ready-to-wear, now sew it in a large assortment of new spring colors. You'll want yards and yards.

EXTRA FABRIC VALUES

59¢ White non-woven interfacing	37¢ yd.
89¢ Cotton sheath lining	66¢ yd.
1.19 Dacron® Cotton broadcloth solids..	90¢ yd.
1.39 Dacron® Cotton poplin solids.....	$1 yd.
1.19 Arnel® triacetate woven prints	$1 yd.
1.19 Cotton Sailcloth solids	98¢ yd.
$2 Rayon crepe, textured	1.12 yd.
39¢ Nylon net	19¢ yd.
$1 Nylon chiffon prints	77¢ yd.
1.39 Dacron® Cotton dotted Swiss	94¢ yd.
69¢ Cotton flannel prints	48¢ yd.
1.69 Dacron® Cotton dotted Swiss prints	1.36 yd.
1.29 Dacron® Cotton voile solids	88¢ yd.
$2 Cotton Satin Prints	1.09 yd.

(polyester)

2.50 RAYON LINEN-LOOK PRINTS

1.75 yd.

Famous name mill's high style prints in the latest fashions. 45" wide. We believe you'll be pleasantly surprised when you see the expensive appearance of this great budget saver fabric. Save 75¢ yd.

$3 WORSTED SILK-LOOK SUITING

1.77 yd.

This acetate and cotton fabric is a real beauty. A wonderful choice for cocktail dresses and better fashions. Choose it in black, white or ten fabulous fashion colors. Be early for savings of 1.23 yd.!

2.50 NYLON-ACETATE KRINKLE PRINTS

1.70 yd.

A popular easy-care blend in one of the most popular textures and looks from a famous mill. Great for any of your sewing needs. 45" wide in a variety of springtime colors. Don't miss these!

1.39 VOILE PRINTS

99c yd.

Lovely Dacron® polyester and cotton voile, 45" wide. A crisp, carefree, feminine fabric that is ideal for spring and summer fashion projects. Savings of 40¢.

$2 ASSORTED SPRING LACES

1.10 yd.

Leap into spring wrapped in the truly feminine air of lace. 36"-45" wide assortment in acetate, cottons, white and colors. Save 50¢ a yard. Hurry.

$3 BONDED FASHION CREPE

2.60 yd.

Excellent quality in a pre-lined, mossy acetate crepe. 45" wide. Your choice from an exciting rainbow of fashion colors including black. Easy to cut, sew. Save 40¢

89¢ ASST. SPORTSWEAR PRINTS

68c yd.

45" wide. Included in this great selection are cotton ducks, canvas, chino, playcord poplin and many others. A real sewer's bonanza. All washable, of course. Save!

3.98 BONDED WOOL-NYLON

2.88 yd.

A full 60" wide in a mad variety of plaids and check patterns. Pre-lined and ready for the needle, all you do is cut and sew. Hurry in for savings of 1.10 yd.

$3 ABBEY* FLANNEL

1.50 yd.

Extra wide widths of 54" make this rayon/acetate fabric a better value than ever. You'll want several cuts from this wonderful assortment of solids and fancy prints.

*Deering Milliken Reg. T.M.

1.29 PERMA-PRESS PRINTS

78c yd.

Exceptional grouping of 45" wide, famous mill Dacron® polyester and Avril* rayon blend prints. A great selection is yours & now at savings of 51¢ yd. if you hurry!

*American Viscose Reg. T.M.

79¢ ACETATE SHEATH LINING

58c yd.

A real "must" for the complete fashion custom look. Beautiful silken-finish, washable lining is 45" wide. Choose black, white or one of 25 new fashion colors.

1.28 COTTON KRINKLE PRINTS

84c yd.

Better be early, they won't last long and you'll be sure to want several yards of these pretty spring toned prints. 45" wide. Special savings of 45¢ yd.

$3 COTTON JACQUARD

2.20 yd.

The lush brocade look in a quality imported cotton fabric. 45" wide in a beautiful array of spring and summer-bright colors. Great for dresses, pantsuits.

fashion fabrics 6... linda vista and clairemont square

WALKER SCOTT

LINDA VISTA
TEL. 277-0317
Thursdays and Fridays 10-8
Other Days. 10-5:30

CLAIREMONT SQUARE
TEL. 273-6010
Mondays, Thursdays, Fridays 10-9
Tuesdays, Wednesdays, Saturdays 10-6

More than ever before, you get More for Your Money at mayfair SUPERMARKETS

SMOKED HAMS
BUTT PORTION ... lb. 59¢
HOFFMAN FULL COOKED SHANK HALF ..... 49¢ lb

PORK CHOPS
RIB END ..... TENDER EASTERN PORK 59¢ lb

PORK ROAST
CORN FED EASTERN PORK ..... PICNIC STYLE SHOULDER LEAN & TENDER 39¢ lb

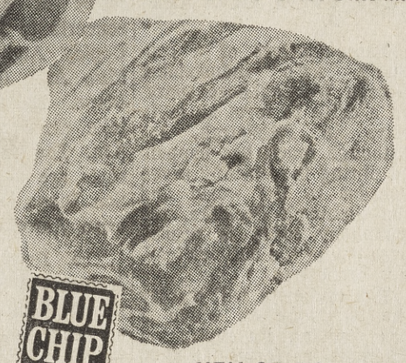

SEAFOOD SPECIAL
UNCOOKED SHRIMP FOR SALADS OR COCKTAILS ... lb. 98¢
GREENLAND HALIBUT FILLET CUT ... lb. 49¢
WESTERN OYSTERS 10-OZ. JAR ... 79¢
FILLET OF PERCH SKIN ON ... lb. 79¢
FILLET OF TRUE COD ... lb. 79¢
FILLET OF SOLE ... lb. 98¢

BLUE CHIP STAMPS

CORN BEEF BRISKET
REAL McCOY ... OR ROUNDS lb. 89¢

RIB PORK CHOPS
LEAN TENDER EASTERN PORK ... CENTER CUT lb. 79¢

PORK STEAKS
TENDER DELICIOUS STEAKS ... lb. 69¢

BONELESS TAVERN HAMS
HOFFMAN READY TO EAT ... lb. $1.29

HEN OR TOM TURKEYS ... lb. 39¢

BONUS STAMP SPECIALS
100 FREE BLUE CHIP STAMPS (THAT'S $10 WORTH) WITH THE PURCHASE OF ANY OF THE FOLLOWING MEAT ITEMS

PORK LOIN ROAST LOIN END ... lb. 69¢
PORK BUTT ROAST SEMI-BONELESS ... lb. 59¢
BONELESS CHUCK ROAST U.S.D.A. CHOICE ... lb. 89¢
BEST OF THE FRYER WASTE FREE ... lb. 59¢

FARM FRESH FRYER PARTS
LEGS THIGHS OR BREAST
59¢ lb.

SPARERIBS COUNTRY STYLE ... lb. 69¢
LOIN PORK CHOPS CENTER CUT ... lb. 89¢
THIN PORK CHOPS WAFER THIN ... lb. 98¢
PORK TENDERLOINS WHOLE OR SLICED ... lb. $1.19
SMOKED PORK CHOPS CENTER CUT ... lb. 89¢
SLICED BACON HORMEL RANGE THICK SLICED ... 2-lb. $1.29
LINK SAUSAGE HOFFMAN SKINLESS PORK ... 8-OZ. PKG. 29¢
CORN KING BACON WILSON SLICED 1-lb. PKG. 69¢
POLISH SAUSAGE ... WILSON 1-lb. PKG. 89¢

mayfair VALUABLE COUPON
WITH THIS COUPON
5-LB. BAG HOLLY SUGAR 39¢
LIMIT 1 COUPON PER ADULT CUSTOMER
OFFER GOOD MARCH 13-MAR. 19

mayfair Delicatessen

OL' VIRGINIA FRANKS ALL BEEF 12-OZ. PKG. 53¢

CHEDDAR CHEESE WISCONSIN, SHARP, BY THE PIECE ... lb. 95¢
LUNCH MEATS WILSON'S REG. PKG. ALL MEAT BOLOGNA PICKLE, OLIVE LOAF PEPPER LOAF, COOKED SALAMI ... 59¢
ZWAN IMPORTED SLICED HAM ... 4¼-OZ. 65¢
KRAFT CRACKER BARREL CHEESE BARS 10-OZ. PKG. ... 79¢
GALLO SALAMI CHUBS 13-OZ. PKG. $1.29 ... 8-OZ. ... 89¢
DORMAN'S SLICED SWISS CHEESE 12-OZ. FROM WISCONSIN ... 79¢
WILSON'S CERTIFIED CHILI ROLLS 1-LB. PKG. ... 79¢

mayfair Liquor
FEATURING THE "PORTOLA TREK", A SPECIAL RELEASE FOR SAN DIEGO'S 200th ANNIVERSARY

BEAM'S CHOICE KENTUCKY ST. BOURBON $6.65 FIFTH

HALF GALLON SALE
ARISTOCRAT BRANDY HALF GALLON SAVE $1.50 ... $11.47
ANCIENT AGE HALF GALLON SAVE $2.00 ... $10.98
SMIRNOFF VODKA 80 PROOF HALF GALLON SAVE $1.16 ... $10.49
CALIFORNIA CHAMPAGNE CHATEAU LA REINE PINK, WHITE OR SPK. BURGUNDY ... FIFTH $1.69
ZAROFSKY VODKA 80 PROOF, CHARCOAL FILTERED ... FIFTH $2.98

FILL YOUR SAVER BOOKS FASTER WITH BONUS BLUE CHIP STAMPS

KLEENEX BOUTIQUE
FACIAL TISSUE
140 COUNT 2 PLY
4 for $1

KLEENEX BOUTIQUE
TOILET TISSUE
2 ROLL PACK
4 for $1

CAMPBELL'S
V-8 JUICE
46-OZ. CAN
39¢

FRANCO AMERICAN
CANNED SPAGHETTI
15¼-OZ. CAN
7 for $1

Arden Dairy Specials!
ARDEN ICE CREAM HIGH QUALITY ... HALF GALLON 59¢
ARDEN BUTTERMILK QUART SIZE CARTON ... 19¢
ARDEN YOGURT LOW FAT YOGURT HALF PINT ... ALL FLAVORS 19¢

SLICED PINEAPPLE FLOWERLAND NO. 2½ CAN ... 3 FOR 89¢
LIQUID THRILL DETERGENT 22-OZ. ... 59¢
FRISKIES DOG FOOD NO. 1 TALL CAN ... 6 FOR $1

M.J.B. COFFEE 2-LB. $1.29 3-LB. $1.93 ... 1-LB. CAN ... 65¢
MAZOLA MARGARINE CORN OIL 1-LB. CARTON ... 37¢
GREEN GIANT KITCHEN SLICED BEANS, PEAS #303 CAN 4 FOR $1

SPAGHETTI OR MACARONI MAYFRESH 1-LB. PKG. ... ELBO OR SALAD 19¢
SPAGHETTI SAUCE SCHILLINGS MIX 3-OZ. SIZE ... 39¢
GRAHAM CRACKERS PACIFIC 1-LB. BOX ... 31¢

CARNATION SLENDER ALL FLAVORS REG. PKG. ... 89¢
M.J.B. INSTANT COFFEE 10-OZ. JAR ... $1.29

mayfair Fruits & Vegetables

LARGE FIRM RIPE
SLICING TOMATOES 19¢ lb.

ITALIAN SQUASH EXTRA FANCY ... LB. 19¢
CRISP LETTUCE CRISP TENDER ... RED LEAF OR BUTTER 2 FOR 29¢
FUERTE AVOCADOS LARGE SIZE ... 4 FOR $1
GREEN CABBAGE SOLID HEADS ... LB. 9¢
NAVEL ORANGES SWEET JUICY ... 8-LB. BAG 98¢

mayfair BAKERY SPECIALS
EFFECTIVE MAR. 13—MAR. 19
POTATO ROLLS PKG. OF 12 ... 29¢
CHOCOLATE LOAF CAKE EACH ... 49¢

BLUE CHIP STAMPS

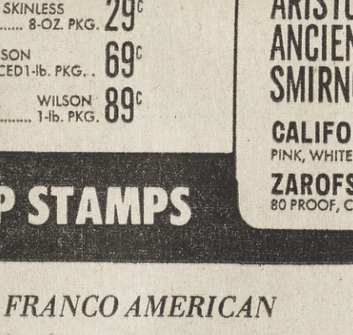
50 FREE STAMPS WITH PURCHASE OF ANY OF THESE ITEMS
MAYFAIR DETERGENT GIANT SIZE
MAYFAIR LIQUID 32-OZ. GREEN, PINK OR LEMON 59¢

mayfair Frozen Food
BANQUET DINNERS
ALL VARIETIES REG. SIZE PKG. 3 for $1

SUNKIST ORANGE JUICE 6-OZ. CAN ... 4 FOR $1
CHUN KING EGG ROLLS CHICKEN, SHRIMP, LOBSTER & MEAT & SHRIMP ... 6-OZ. 63¢
VAN DE KAMP ENCHILADAS 7½-OZ. BEEF CHICKEN, CHEESE ... 3 FOR $1

BLUE CHIP STAMPS
ADVERTISED PRICES EFFECTIVE 7 FULL DAYS
THURS., MAR. 13th thru WED., MARCH 19th
KEARNY MESA 3560 Ashford | OCEAN BEACH 4480 Niagara | LA JOLLA 7525 Eads

mayfair SUPERMARKETS

Artist, wife have exhibit

Ray F. Schwehm, 5233 La Jolla Hermosa, La Jolla, is exhibiting some of his paintings in oil, jointly with his wife, Mona, at the La Jolla Art Association galleries, 7917 Girard Ave., through March 20.

Schwehm likes to paint the scenic charms of the Midwest, especially Indiana. He also has painted in Rockport and Gloucester, Mass.

Mrs. Schwehm paints flowers, still lifes, landscapes and seascapes.

RIDE THE COASTER

The 110 foot high screamer is Southern California's biggest thrill maker!

OPEN SATURDAY and SUNDAY NOON TO DARK

BELMONT AMUSEMENT PARK IN MISSION BEACH

HOW DO YOUNG BRAVES (or Small Squaws) GET A FREE SOFT DRINK Every Mon., Tues. & Wed.

COME IN TODAY AND GETUM FREE SHAKEY WAR BONNET AND FIND OUT!

SHAKEY'S® PIZZA PARLOR & ye Public house

KEARNY MESA 7888 Othello St. (Behind Fed Mart) Phone 279-3300

POINT LOMA 3225 Midway Dr. Near Rosecrans Phone 222-0388

Music and drama

A seat in the dark

By DAVID E. GREGSON

The San Diego Symphony's all-Mozart program proved to be the highlight of the orchestra's winter season. This was primarily due to the appearance of Lili Kraus as piano soloist in the C minor, K.491. and A major, K.414 concerti. This regal and beautiful woman performs with a noble grace that is the very essence of Mozart.

Zoltan Rozsnyai led his orchestra in capable performances of both works. Miss Kraus paid our conductor a great compliment during a 200th anniversary plaque presentation which followed the performance of the first concerto. She said she was impressed by the improvement the orchestra has made since her last appearance here. Her generous praise elicited enthusiastic applause from the audience.

DESPITE MISS KRAUS' kind words, there were a few times during the concert when she was forced to play beauty to our beast. The A major's third movement, an allegretto, contains some phrases which Miss Kraus infused with an uncanny palpability. One felt as if one could reach out and grab the musical phrases out of the air as if they were butterflies. Unfortunately, the orchestra was unable to imitate this effect in the many passages which echo the piano part in Mozart's score.

Following a soulful performance of the C minor concerto (plagued by slightly slow tempi, sad to say), Miss Kraus was urged into a solo encore of a Turkish rondo. The familiar piece never breathed such life.

THE PROGRAM OPENED with the Overture to Don Giovanni. It was nicely phrased and briskly paced. Closing the program was the 40th Symphony, one of those masterpieces that is supposed to scare great conductors. It is not damning with faint praise to say that Rozsnyai led a sensitive and solid performance of the work.

I am spending most of my weekends attending the San Francisco Opera performances at the Shrine Auditorium in Los Angeles. For those who have forgotten what this barn is like, may I recommend abandoning any attempt to remember. The 6,000-plus seats all creak on mental hinges amplified (as in a violin) by wood. People plow in late, their voices echoing in "tunnels" leading to the orchestra and balconies.

ONCE THE CURTAINS are pulled aside one is even more aware of the ridiculous size of the house. The opera's proscenium takes up only half of the width of the stage. This means sight lines are horrible for people off to the side. They see about one-third of the stage picture. Up in the balconies, the audience misses about one-fourth of the set's elevation.

And the acoustics! The bass is "boomy" like some worn out hi-fi made in the early '50s. The voices bounce off the balcony and create a kind of fast reverberation which is unattractive in the extreme.

ADD TO ALL THIS THE fact that Kurt Adler has brought us the dullest lineup of stars in many a San Francisco season and has left three interesting productions behind ("Salome," "Ewartung" and "Wozzeck") . . . well, he deserves a flop season. Those of us attending the poorly filled house at the Shrine would much rather be at the Music Center.

Bring back the New York City Opera and forget the San Francisco company. I will never forget the "Manon," the "Bomarzo," or "Julius Caesar." But I can barely remember the current San Francisco season now! Once my amnesia clears I will review the recent productions. Let me see. Where did I put my program?

THE PAUSE THAT REFRESHES

It's time for a liquor break between battles, so "Bloody 5," played by Todd Blakesley (right), 8638 La Jolla Shores Dr., La Jolla, is joined by two of the "Scum," Michael Deters (left) and Bruce Steakley, 4941 Long Branch Ave., Ocean Beach. The action takes place in Bertolt Brecht's anti-war comedy-drama, "A Man's a Man," now playing at San Diego City College. The play continues tomorrow and Saturday at the college's Little Theatre. Reservation and ticket information is available by calling 239-7854.

Pittsburgh Orchestra to perform

Three-quarters of a century ago industrialist George Westinghouse sparked a drive to form an orchestra in Pittsburgh, Pa. Although much has happened during the ensuing seven decades to the world and the Pittsburgh Orchstra, the symphony today is considered one of the nation's leading orchestras.

The orchestra will display the technique on which it has founded its reputation when it performs at 8:30 p.m. Monday in the Civic Theatre. The concert, to be directed by William Steinberg, will be presented by the San Diego Symphony Orchestra Association.

Tickets are available at the Civic Theatre box office and Metro Ticket Agneics.

Gallery plans concerts of chamber music

The first in the 1969 series of chamber music concerts to be held in the Copley Auditorium in the Fine Arts Gallery of San Diego, Balboa Park, will take place Sunday at 3:15 p.m. The free public concerts are sponsored by the San Diego Symphony Orchestra Association.

The first program will feature the San Diego Symphony Woodwind Quintet in a program of works by Reicha, Bozza, Fine and Schuller.

Is with infantry

Army PFC Mark K. Crippen, son of Dr. Kenneth D. Crippen, 2610 Bayside Walk, Pacific Beach, recently was assigned to the 1st Infantry Division near Lai Khe, Vietnam, as an infantryman. His wife Rita, lives at 3850 Ben St., Kearny Mesa.

LOOK WHO'S COMING

Gene Holter's popular elephant ride, available to adults and children for 35 cents a trip, will be one of the special attractions at Clairemont Square Saturday and Sunday as merchants there present a salute to the San Diego Zoo. Festivities will run from 11 a.m. to 5 p.m. both days. Marcia Wilson, Miss Zoofari, will be on hand to greet visitors, and several animals from the Children's Zoo will be on display, along with photos and zoo exhibits.

Outstanding

Staff Sgt. George Stanich, son of Mr. and Mrs. Dick D. Stanich, 4670 Norwalk Ave., Clairemont, has been selected Outstanding Instructor in his Air Training Command unit at Rhein-Main AB, Germany. Stanich was honored for his effective teaching techniques and devotion to duty. He is a 1961 graduate of Clairemont High School.

Seaman serves

Seaman Dennis L. McFarland, USN, son of Mr. and Mrs. W. C McFarland of 3541 Baker St., and husband of the former Miss Randy K. Perrin of 3041 Lloyd St., all of Clairemont, is serving aboard the anti-submarine support aircraft carrier USS Hornet off the coast of Vietnam. While deployed in the Gulf of Tonkin the ship provides logistics and anti-submarine support.

Air Conditioned For Your Comfort

PACIFIC'S CLAIREMONT THEATRE

4140 Clairemont Mesa Blvd. Ample Free Parking Ph. 274-0901

GREAT FAMILY SHOW!

A LOST ISLAND BECOMES AN EXOTIC PARADISE.

WALT DISNEY presents SWISS FAMILY ROBINSON

TECHNICOLOR® PANAVISION

Shown Weekdays at 6:00 - 10:40 p.m.

Sat. & Sun. 1:00 - 5:40 - 10:20 p.m.

....A ZINGING, HEEL-THUMPING MUSICAL MADE OF THE MAGICAL STUFF OF 'MARY POPPINS'! ...GOOD HOUSEKEEPING

Walt Disney's The Happiest Millionaire TECHNICOLOR®

Shown Weekdays at 8:20 p.m. only

Sat. - Sun. 3:20 - 8:00 p.m.

MOBY DICK'S A Whale OF A MEAL

• Beautiful Ocean View Dining
• Excellent Seafood
• Reasonable Prices

AT THE FOOT OF GRAND Pacific Beach • Free Parking

Call: 488-2442

Nati's RESTAURANT AND GIFT SHOP

One of the finest spots in San Diego for select Mexican dishes, all prepared on the premises. Food to go. Free Parking. Closed Mon.

Newly opened: **Nati's Tienda,** featuring Mexican gift and decorator items.

Niagara & Bacon St. • Ocean Beach • 224-3369

Stardust ROOM in Clairemont At the QUAD BR 6-2879 Finest COCKTAILS and RESTAURANT

1030 Garnet PACIFIC BEACH 488-2421

Pit Barbecue BEEF DINNER $1.25 French fries, choice of slaw, macaroni salad or beans, French roll

Pit B-B-Q HAM Dinner 1.35

Rib Dinner $1.75

Beef Sandwich 50c

Ham Sandwich 55c

CATERING Food to Go No Extra Cost

OPEN 6 DAYS CLOSED SUNDAYS

The BARBECUE PIT

4 Locations PACIFIC BEACH EL CAJON ESCONDIDO SO. BAY PLAZA

NOW APPEARING . . . THE FABULOUS "SPINNERS"

Everybody's talking about our table-to-table phones

2690 Garnet Ave. PACIFIC BEACH 274-6400

DELICIOUS FOOD AND DRINK

THE WAYSIDE

for the finest in foods —

Our kitchen is under new management with JIM WARD. Now serving lunches daily from 11:30. Regular dinner menu featuring the finest steaks in town served 4:30 to 11 p.m.

THE PINK PHINK 1200 GARNET, PACIFIC BEACH

COCKTAILS FUN

NOW FEATURING "SONNY JOHNSON" With The Fabulous Four Piece Quartet "THE WALL"

Fri. Sat. Nites — 9 P.M. till ??

SUNDAY JAM SESSIONS

BRING YOUR GROUP OR JOIN THE FUN . . . EVERY SUNDAY 6 P.M. TILL 10 P.M.

The most revolutionary TV antenna ever developed!

Super Colortron Model SC-81

new Winegard SUPER COLORTRON

PRICED AS LOW AS $19.95

WE USE AND RECOMMEND

ALLIANCE TENNA-ROTOR®

"We'll Hop Right Over"

Tommy's TV

PACIFIC BEACH 1637 Garnet 274-6933

LA JOLLA 904 Pearl at Fay 459-4191

SAFEWAY DISCOUNT PRICES!

USDA CHOICE USDA CHOICE USDA CHOICE USDA CHOICE USDA CHOICE USDA CHOICE USDA CHOICE USDA CHOICE USDA CHOICE

DISCOUNT PRICE! USDA CHOICE Chuck Roast

MORE for your DOLLAR

Blade Cut
Flavorful And Meaty—Cut From U.S.D.A. Choice Grade Beef. Ideal To Pot Roast. Low In Price!

7-Bone Roast lb. 49¢
Center Cut—USDA Choice Beef Chuck

lb. 43¢

DISCOUNT PRICE! USDA CHOICE Chuck Steaks

MORE for your DOLLAR

Blade Cut
Ideal For Outdoor Or Indoor Barbecuing. It's U.S.D.A. Choice Beef. Flavorful And Meaty. Low In Price

Center 7-Bone Steak lb. 59¢
Flavorful And Juicy USDA Choice

lb. 49¢

DISCOUNT PRICE! FRESH Pork Steaks

Lean Butt Cuts
Cut From Young, Tender And Meaty Eastery Grain Fed Pork. Flavorful And Savory. Ideal To Pan-Fry.

Pork Chops Center Cut lb. 99¢
Cut From Rib—Eastern Grain-Fed

lb. 69¢

DISCOUNT PRICE! USDA CHOICE Boneless Beef Roast

MORE for your DOLLAR

Tender And Meaty
U.S.D.A. Choice Grade Beef. The Aristocrat Of Beef Roasts. Safeway Fully Aged and Trimmed To Perfection.

Beef Rib Roast lb. 83¢
Small End Cut—USDA Choice Beef

lb. 79¢

DISCOUNT PRICE! USDA CHOICE Round Steaks

MORE for your DOLLAR

Center Cuts
Flavorful and Meaty As Only A Safeway Beef Steak Can Be. Ideal For Pan-Frying. Safeway Aged and Trimmed.

Boneless Steak lb. 93¢
Center Cut Rounds—USDA Choice Beef

lb. 83¢

DISCOUNT PRICE! USDA CHOICE T-Bone Steaks

Guaranteed No Tails
U.S.D.A. Choice Grade Beef — Safeway Fully Aged For Flavor and Fully Trimmed To Save You Money. Low In Price!

Porterhouse Beef Steak lb. $1.29
USDA. Choice—Aged And Trimmed Too!

lb. $1.19

SAFEWAY LOW DISCOUNT PRICE! SUPER SAVER Panty Hose

Women's—Choice Of Sizes—Taupe or Beige

each 99¢ (Why Pay $1.29?)

SAFEWAY LOW DISCOUNT PRICE! SUPER SAVER Tomatoes

Gardenside Brand-Vine-Ripened Tomatoes.

28-oz. can 20¢ (Why Pay 25c)

SAFEWAY LOW DISCOUNT PRICE! SUPER SAVER Cottage Cheese

Lucerne—Low Cal or Regular-Low Priced!

pint carton 29¢ (Why Pay 31c)

SAFEWAY LOW DISCOUNT PRICE! SUPER SAVER Coffee

Butter-Nut Vacuum Pack-Choice of Grinds.

1-lb. can 59¢ (Why Pay More?)

SAFEWAY LOW DISCOUNT PRICE! SUPER SAVER Jell-Well

Gelatin Desserts—Assorted Fruit Flavors.

3-oz. pkg. 7¢ (Why Pay 11c?)

SAFEWAY LOW DISCOUNT PRICE! SUPER SAVER Detergent

White Magic-Heavy Duty Laundry Use.

49-oz. pkg. 49¢ (Why Pay 59c?)

LOW DISCOUNT PRICES!

Fruit Drinks	Cal Fame	46-oz. can	31¢	Why Pay 33c?
Grape Juice	Betsy Ross	24-oz. bottle	27¢	Why Pay 29c?
Golden Corn	Highway Vac. Pack	12-oz. can	19¢	Why Pay 20c?
Potatoes	Hungry Jack Quick & E-Z!	16-oz. pkg.	57¢	Why Pay 59c?

LOW DISCOUNT PRICES!

Chunk Tuna	Chicken Of the Sea	6½-oz. can	31¢	Why Pay More?
Dog Food	Pooch Brand Balanced Ration	25-lb. bag	$2.39	Why Pay $2.59?
Tomato Soup	Town House	10½-oz. can	9¢	Why Pay 10c?
Bleach	White Magic Laundry Liquid	gallon bottle	33¢	Why Pay 39c?
Wisk Liquid		quart bottle	75¢	Why Pay More?
C&H Sugar	Pure Cane Granulated	5-lb. bag	58¢	Why Pay 61c?

LOW DISCOUNT PRICES!

White Rice	Village Inn Brand	6-oz. pkg.	20¢	Why Pay More?
Shortening	Velkay All-Purpose	3-lb. can	49¢	Why Pay 69c?
Regina Vinegar	White or Cider	12-oz. bottle	27¢	Why Pay 29c?
Cake Mix	Betty Crocker Asst. Layer	18-oz. pkg.	38¢	Why Pay 39c?
White Flour	Kitchen Craft Enriched	5-lb. bag	49¢	Why Pay More?

LOW DISCOUNT PRICES!

Par Fabric	Softener—For "Softer Clothes"	gallon bottle	85¢	Why Pay More?
S.O.S. Pads	With Soap Scouring	pkg. of 10	31¢	Why Pay More?
Reynolds Wrap	Heavy Duty	12" x 25'-roll	30¢	Why Pay 31c?
Ground Coffee	Safeway Pre-Ground	2-lb. bag	98¢	Why Pay More?
Instant Coffee	Safeway	10-oz. jar	99¢	Why Pay More?
Kleenex Tissue	Facial Tissue	box of 200	28¢	Why Pay 31c?

LOW DISCOUNT PRICES!

Table Syrup	Log Cabin Brand	24-oz. bottle	65¢	Why Pay 71c?
Mayonnaise	Best Foods "Whole Egg"	qt. jar	58¢	Why Pay More?
Canned Milk	Carnation Brand	tall can	18¢	Why Pay More?
Baby Foods	Gerber's Strained	each	11¢	Why Pay More?
Crackers	Busy Baker Fresh Sodas	1-lb. box	27¢	Why Pay 28c?
Tomato Catsup	Del Monte	14-oz. bottle	19¢	Why Pay 21c?

DISCOUNT FARM-FRESH PRODUCE

Bananas
Fancy Quality
Firm And Golden Ripe, Ideal For Snacks, Lunch Boxes Or To Slice Over Breakfast Cereals. Low In Price!
lb. 10¢

Red Potatoes
U.S. No. 1-A
Tops To Boil, Fry Or Mash. A Most Versatile Vegetable.
lb. 5¢

Juicy Oranges
Valencias
Sweet And Juicy Golden Ripe
8-lb. bag 99¢

Avocados
Large Fuerte
Rich In Vitamins And Minerals
each 19¢

Ripe Tomatoes
Red Ripe Beauties
Great For Slicing Or In Tasty Salads
lb. 29¢

Gallon Plants
- Australian Tree Fern
- Gardenia Plants
- Bird Of Paradise

each $1.29

Crisp Carrots
Packaged Fresh Daily
3-lb. pkg. 29¢

now on sale . . .
New Color for your Kitchen!
Genuine Porcelain on Aluminum
Hawthorn
PORCELAIN FINISHED COOKWARE
• fade proof • stain resistant
• heat proof • dishwasher safe
THIS WEEK'S FEATURE:
1 QT. COVERED SAUCE PAN
ONLY $3.99
COMPLETE WITH NEW SCRATCH-RESISTANT TEFLON® INTERIORS

SAFEWAY LOW DISCOUNT PRICE! SUPER SAVER Applesauce

Highway Brand-Creamy-Smooth Texture.

16-oz. can 13¢ (Why Pay 18c)

PRICES EFFECTIVE IN SAFEWAY DISCOUNT STORES IN SAN DIEGO COUNTY EXCEPT DOWNTOWN SAFEWAY JR.

SAFEWAY QUALITY AT LOW, LOW DISCOUNT PRICES!

Hen Turkeys
Young And Tender
U.S. Grade "A"
New Crop—From Select Flocks
lb. 39¢

Manor House Toms Premium Quality lb. 39¢
Honeysuckle Hens Young And Tender lb. 49¢
Swift's Butterball Hens lb. 49¢

Jumbo Bologna
Large Pieces In Random Weights
lb. 49¢

Sliced Bacon
Farmer John Savory-Smoked
1-lb. pkg. 57¢

Rib Steak
Large Meaty End Cuts
USDA Choice Beef
lb. 89¢

Top Sirloin
Beef Steaks or Roasts
Choice Boneless
lb. $1.59

Pork Roast Picnic Style lb. 49¢
Spareribs Farmer Style Eastern Pork lb. 69¢
Lamb Chops Shoulders USDA Choice lb. 98¢
Leg of Lamb Short Shanks lb. 89¢
Veal Chops Shoulders Lean & Meaty lb. 69¢
Veal Rib Chops lb. 99¢
Beef Hearts Flavorful to Stuff lb. 49¢
Beef Liver Sliced or in Piece lb. 59¢

Cooked Ham

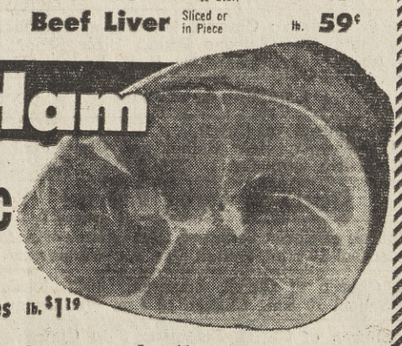

Farmer John Fully Cooked Full Shank ⅓ lb. 49¢
Full Butt Third lb. 59¢ Center Ham Slices lb. $1.19

Fishsticks Captain Choice 14-oz. pkg. 69¢
Salmon Silver—To Pan-Fry Whole or Half—Red lb. 89¢
Sausage Farmer John Eastern Pork Links 8-oz. pkg. 29¢
Ground Beef Fresh Ground 2-lb. chub 98¢

SAFEWAY

SAVE MONEY EVERY DAY AT SAFEWAY DISCOUNT

Our Heritage of Faith...

LET'S ALL GO EVERY WEEK

'Take Heed' is message

"Take Heed" will be the message to be delivered by Russell M. Ingalls, minister of the Pacific Beach Church of Christ, 4243 Ingraham St., at the 10:50 a.m. worship service Sunday. "Stumbling Blocks or Stepping Stones" is the topic for the 6 p.m. service.

The Sunday morning Bible school meets at 9:45 a.m., with classes for all ages. Nursery care is available during all services.

The mid-week Bible study hour meets on Wednesday at 7:30 p.m.

Senators are allowed up to $2,000 a year expenses for sending telegrams.

'Councils, Controversy' is Rev. Evan's subject

"Councils and Controversy" will be the topic of the sermon to be presented by the Rev. Louis H. Evans Jr., pastor of La Jolla Presbyterian church, Sunday at both services of worship, 9 and 11 a.m.

The sermon will be the ninth in the series on The Book of Acts. Child care will be provided in the Christian Education Building.

Choral music will be provided by the chancel choir under the direction of L. Robert Slusser, minister of music. The anthem will be "I Would Beside My Lord" (St. Matthew Passion) by Bach, sung by the Chancel Choir Ensemble at the 9 a.m. service, and by the choir at the late service.

Slusser will be at the organ. The organ offertory will be, "Have Mercy O Lord," by Bach.

Church school classes from nursery through junior high are conducted at 9 a.m., and nursery through junior department at 11 a.m. The Senior High Class will meet at 10:30 a.m.

Ninety percent of Puerto Rico's foreign trade is with the U.S.

Missionary will speak

On Sunday the First Baptist Church of La Jolla, 627 Genter St. will host the Rev. Wesley H. Brown as a special guest speaker at the 11 a.m. Worship service.

The Rev. Mr. Brown is a well-known and sought after speaker in the San Diego area.

Born in the Congo of American Baptist missionary parents, Mr. Brown received his education in the United States. Upon visiting the mission field, he felt the burden of the missionary call and surrendered himself to follow his Lord in his parents footsteps.

After many years in the mission field, Mr. Brown is now principal of the Evangelical Theological School in Kinshasa, Congo.

Youth Week set at church

Dub Galyean Jr., a student at the University of California at San Diego, will serve as youth pastor at Calvary Southern Baptist Church, 6866 Linda Vista Rd., through Sunday. He will assume many responsibilities of the pastor during this special Youth Week as he takes part in the regular worship services, makes pastoral calls, and learns the work of the ministry.

Dink Bradley, 4875 Korink Ave., will serve as associate pastor. Music director will be Bill Lee, 3574 Sandrock Rd. and choir director will be Larry Stacey, 6862 Kramer St.

The chairman of deacons will be Paul Mullins, 3702 Atoll St. Some 40 to 50 other young people at Calvary will be serving as Sunday school superintendent and teachers and in various other positions of leadership.

Galyean is a senior at the University majoring in biology. He is a member of the Trident Christian Club at the University and plans to join the National Teacher Corps next year. He is the son of Mr. and Mrs. Dub Galyean Sr., 3250 Chauncey Dr.

As youth pastor, Galyean says, "This is the first chance I have had to stand before a large crowd and tell what Christ means to me and I am grateful for the opportunity."

Youth Week is under the direction of the associate pastor, the Rev. Chuck Barnes, who leads the youth program at Calvary. To assist him is the Youth Council, a group of young people recently organized to plan and coordinate all youth activities.

A group of 60 young people serve in the youth choir under the direction of Ernie Botkin, music director. The youth choir is regularly featured in the evening worship services at Calvary.

The pastor, the Rev. Eugene Slone, will be delivering the message at the morning service. His theme at 10:50 a.m. will be "Jesus Speaks from the Cross", one in a series of messages being presented especially for this season of the year.

At the evening service at 6:30 p.m. the youths will be in charge.

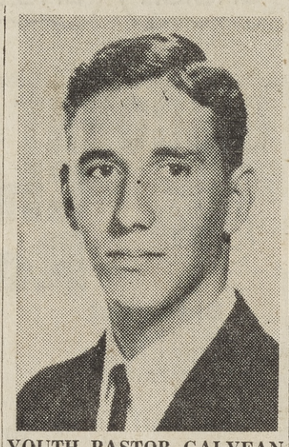

YOUTH PASTOR GALYEAN
He's part of the 'take over.'

Fourth part of sermon series planned

Contemporary drama and brief sermons based on Jesus' last words from the cross are planned for worship services at the La Jolla United Methodist Church, 6063 La Jolla Blvd., Sunday.

The Rev. Charles Dennis will speak on the "Fourth Word of Jesus from the Cross" at the 9:30 and 11 a.m. worship services. Mrs. Duncan Goodrich, coordinator of the dramas, has chosen Florence Hammock, Virginia Howard, Gil Ronk, Clyde Smith and Flossie Wiggans to present the drama Sunday entitled "The Question That Never Dies".

Church school begins at 9:30 a.m., and child care is provided in the nursery during both worship services.

Two-way exchange scheduled

There will be a two-way pulpit-choir exchange with St. Paul's United Methodist Church Sunday at the 11 a.m. worship service only at Pacific Beach United Methodist Church.

The Rev. Grandison Phelps Jr., pastor of St. Paul's, the choir and organist will be leading the worship service at the Pacific Beach church. At the same time, the Rev. Milton Weisshaar, senior minister at the local church, the organist and choir will be conducting the service at St. Paul's.

Under the leadership of the Rev. Mr. Phelps, the St. Paul's church, which serves the black community in Southeast San Diego, has organized a week-day nursery school and has recently completed a low-cost housing unit to help meet the needs of citizens in the area.

At the regular 9:30 a.m. worship service, the Rev. Mr. Weisshaar will be in the pulpt preachng on the sermon topic "Too Late?" The chancel choir and organist will be participating in the regular ministry of music at this time.

Sunday evening, the final session of the Lenten Study Series will be held in Hughes Hall from 7-8:30.

The in-depth study of the Sermon on the Mount will include Matthew, Chapter 7.

The Rev. Hal Dallke, administrator of Wesley Palms Retirement Home, will be the main speaker.

Tobacco accounts for about twofifths of all income derived from agriculture in Kentucky.

Pastor's series continues on 'God's Purpose'

The Rev. Charles H. Donhowe, pastor, La Jolla Lutheran Church, 7111 La Jolla Blvd., will continue to speak on the theme "Experiencing God's Eternal Purpose" Sunday.

Worship services are at 8:45 and 11 a.m. and Sunday school and adult Bible discussion classes meet at 10 a.m. An informal Sunday evening service is held at 7:30 in the chapel.

Wednesday Lenten service are at 7:30 p.m. in the sanctuary. The theme for the Lenten series is "Principles of Spiritual Warfare."

The "Martha" Circle will meet Thursday, March 20, at 10 a.m. at the home of Mrs. Rolf Lohrmann, 5531 Linda Rosa Ave. Baby sitting is available at the church nursery.

Also on March 20th, at 7:30 p.m., there will be a meeting of the Sunday school teachers, Board of Christian Education, and deacons at the home of Mrs. Scott Rodgers, 952 La Jolla Rancho Rd., to discuss the American Lutheran Church plan for beginning confirmation in the fourth grade. Other interested members of the congregation will be welcome.

'Sharing Our Surplus' set

Sunday at 11 a.m. at the Union Congregational Church in La Jolla the Rev. William Forshaw's sermon will be "Sharing Our Surplus".

Music for the service will be provided by organist Myrl Hendershott and the choir. Sunday School classes will meet in the sanctuary at 10:30 a.m.

DIRECTORY of CHURCH SERVICES

Come and Worship at the Church of Your Choice

Assembly of God

First Assembly of God, Clairemont, 3811 Mt. Acadia Blvd. Dale M. Maw, Pastor. SS 9:45 a.m. Morn. Worship 10:50 a.m. Eve. Service 6 p.m. Midweek family night Wed. 7:30 p.m. 277-3027. Sponsoring Clairemont Christian School.

Assembly of God Pac. Bch. Emerald & Jewell. R. D. Turner. SS 9:45. Worship 11 a.m., 7 p.m. Youth 6:25. 273-6599.

Assembly of God, La Jolla, 648 Genter. Kenneth A. Solberg, minister. Sunday School 9:45 a.m. Morning Worship 11 a.m. Evening service 7 p.m. 459-5666.

Baptist

American Baptist — First Baptist Church of La Jolla, 1 block east of La Jolla Blvd. on Genter. Rev. Wm. J. Cravens. SS 9:45 a.m., Worship 11 a.m. & 7 p.m., Youth 6 p.m. Bible Study & Prayer Wednesday Eve. 7 p.m.

American Baptist — First Baptist, Clairemont, 4544 Pocahontas Ave. Rev. Rex Wilson, Pastor. S.S. 9:45 a.m. Worship, 11 a.m. & 7:30 p.m. Youth groups 6:15 p.m. 273-1380

Calvary So. Baptist, The Church in the Round, 6866 Linda Vista Rd. & Comstock. Eugene Slone, Pastor. Worship 10:50 a.m. & 6:30 p.m. SS 9:45 a.m. TU 5:15. 277-7078.

Emmanuel Baptist (Gen'l. Conference) 4212 Jewell, Pacific Beach, 274-3345. SS 9.45; Worship 11 a.m. and 7 p.m.

First Southern Baptist Church of Clairemont, 3219 Clairemont Mesa Blvd. Charles W. Foley Jr., Pastor. Worship 10:45 a.m. and 6:30 p.m. S.S. 9:30 a.m. T.U. 5:15 p.m.

Memorial Baptist (CBA), 2649 Murray Ridge Rd. (Serra Mesa). Rev. William A. Larson. SS 9:45 a.m. Worship 11 a.m., 7 p.m. Active Youth Groups 6 p.m. Bible Study, Prayer & Choirs, Wed. Eve. 7 p.m. 278-1094.

Pt. Loma Southern Baptist Church, corner of Udall & Worden. Henry J. Kenning, pastor. Worship: 11 a.m. and 7:30 p.m S.S. 9.30 a.m. 223-0420, 583-9797.

First Baptist Church of P. B'ch., 1529 Hornblend. 274-6533. S.S. 9:45. Worship 11 a.m., 7:30 p.m. T. U. 6:15 p.m.

Clairemont Baptist (Gen. Conf.). 2610 Galveston (nr. Quad) 276-1922. S.S. 9:30 a.m. Wor. 11 am, 7 pm; YP 6 p.m. Rev. Sidney Wyma, 276-2999. "Preaching the Truth in Love."

University Baptist (Gen. Conf.), 4377 Eastgate Mall (near Scripps Hosp.) La Jolla. Rev. James Young, 453-3944, SS 9:45 a.m. Wor. 11 a.m., 7:00 p.m. Fellowships 6 p.m.

Mission Village So. Baptist Church, Ruffin Rd. & Success Ave. John Carter, Pastor. Worship 11 a.m. & 6:30 p.m. S.S. 9:45 a.m. T.U. 5:15 p.m. 279-0032, 277-0430.

Catholic

All Hallows Catholic Church, 6602 La Jolla Scenic Dr., La Jolla. Sunday Masses: 7:30, 9, 10:30, 12 a.m. Rev. Edward Creighton.

Sanctuary of Perpetual Adoration, 3888 Paducah Dr. San Diego, Ca. 92117. Weekday Mass 6:15 a.m. Benediction daily at 2 p.m. Sisters in prayer unceasingly, day and night. People of all creeds welcome. Sanctuary is open daily from 6:00 a.m. to 8:30 p.m.

St. Brigid's Catholic Church, 4735 Cass St. Sunday Masses: 7, 8, 9, 9.30, 10, 10:30, 11, 12 noon, and 5:30 p.m. Weekday Masses. 7:30 a.m. and 5:30 p.m.

Christian (Disciples of Christ)

Torrey Pines Christian Church of La Jolla, 8320 La Jolla Scenic Drive. Dr. Ewart H. Wyle, Minister. Church School 9:30 o'clock. Morning Worship 9:30 & 11:00 o'clock.

Central Christian Church (Disciples of Christ). The Rev. Heber H. Pitman, Minister. All New Facilities —201 Fir. (Only 4½ miles from Pt. Loma via Harbor Drive). Worship services at 10:45 a.m. (Nursery). Church School at 9.30 a.m. (All ages). Off-street parking on 2nd & 3rd Streets.

Pacific Beach Christian, 1074 Loring. Worship 8:30 & 11 a.m. Rev. Dan Griffith. Bible School 9:45 a.m. 488-7902.

Christian Missionary Alliance

Pacific Beach C & MA Church, 4240 Gresham, 274-9266. Paul R. Gunther, Pastor. Sunday 11 a.m., 7 p.m. S.S. 9:45 a.m. Wednesday 7 p.m.

Balboa Avenue Alliance Church:
Services 9.45, 11 a.m. and 7 p.m. Phone 278-6266. Balboa at Mt. Albertine. Rev. Chas. Dale, pastor.

Christian (Undenominational)

Mission Bay Christian Church. Meeting at Pacific Beach Women's Club, 5050 Soledad Road. Bible School, 9:30. Morning Worship, 10:30 a.m. Dr. B. E. Junkins, Minister.

Church of Christ

Clairemont Church of Christ.
3951 Dalles Avenue, near Balboa and Clairemont Drive. Bryan S. Brown, minister. 273-5140. Res. 276-2130.

Church of Christ, Scientist

Sixth Church of Christ Scientist, 2340 Chatsworth Avenue. Sunday School 10 a.m., church 10 a.m. Wednesday 8 p.m.

Seventh Church of Christ, Scientist, 4602 Fanuel St., Sunday School 10 a.m., Church 10 a.m. Wednesday 8 p.m.

Eighth Church of Christ, Scientist. 3410 Clairemont Dr. Sunday School 10 a.m. Church 10 a.m. Wednesday 8 p.m.

Church of Religious Science

La Jolla Women's Club, 715 Silverado St. (Ernest Holmes, Founder). Sunday 10:45. Jr. Church, Community Center. Rev. Robert E. Whitworth, Minister. 454-4129.

Ernest Holmes Church of Religious Science, 115 Thorn Ave., San Diego. Sunday services 11 a.m. Office: 296-2107; Dial-A-Prayer, 296-0255 (an Affiliated Church). Dr. Craig Carter, Minister.

Sunday Services 9:30 and 11 a.m. All activities at 3795 Georgia St. 298-7784. Rev. Chet Castellaw, Minister.

Episcopal

St. David's, 5050 Milton, Clairemont. Sundays, 7:30 a.m. Holy Communion; 10 a.m., Family Service, Church School, Choral Eucharist, child care. Third Sunday, Morning Prayer.

St. Elizabeth's, 2825 Merton, Linda Vista. Sundays, 7:30, 9, 11 & 5:30, SS 9 & 11. 277-1644, 277-5400.

Holy Trinity, corner Sunset Cliffs & Brighton, 222-0365. The Rev. John R. Nicholson. Sunday services: Holy Liturgy 7:30, 9, 11 a.m. Wednesday: 9:30 a.m. Liturgy. Holy Days, 6:30, 9:30 a.m. Holy Liturgy.

All Souls, 1475 Catalina Blvd., 223-6394. Service Schedule: Sunday. 8, 9:30 and 11 a.m.; Thursday 9.30 a.m.

St. Andrews by-the-Sea, 1050 Thomas, P.B. Sundays 7:30 HC. 10 a.m. Family service. 488-2828.

St. James by the Sea (La Jolla) 743 Prospect St., 459-3421. The Rev. Robert M. Wolterstorff, Rector. Sunday services: 7:30, 9 & 11 a.m. Wed. & Thurs., 10 a.m.; Fri. 7:30 a.m.

Jewish

Temple Beth El, Conservative Synagogue of Clairemont, 3410 Mt. Acadia Blvd. 279-1440. Rabbi Maurice Idell. Services: Friday evening 8:15 p.m. Saturday morning 9 a.m. Daily religious school, 4:30-6 p.m.

Lutheran

Clairemont Lutheran Church, 4271 Clairemont Mesa Blvd. Worship 8, 9, 10.30 a.m. and 7 p.m. Sunday School, 9 & 10:30 a.m. 273-7423. C. R. Christian Sr., Pastor. 453-3591. R. A. Knutzen, Pastor of Youth & Education, 273-7820.

Bethany Lutheran Church, Cape May & Sunset Cliffs Blvd., Ocean Beach. Rev. W. C. Laatz. Sunday School and Bible Class 9 a.m. Worship 10:15. 222-7295.

Atonement Lutheran, 7250 Eckstrom, 278-3233. John W. Spann, Pastor. Worship 8 & 10:30. Sunday School 9:15.

Holy Cross Lutheran — 3450 Clmt. Dr. 273-2886, 276-0917. Services: Sunday 8 & 10:45 a.m., S.S. & Bible Classes, 9:30 a.m. Rev. Donald F. Koenig.

La Jolla Lutheran Church, 7111 La Jolla Blvd., 454-6459. C. H. Donhowe, Pastor. Worship 8:45 & 11 a.m. S.S. 10 a.m.

Peace Lutheran Church, 6749 Tait St., Linda Vista, 277-2783. C. W. Huckaby, pastor. SS & Bible classes 9:30 am. Worship 8 & 10:45 a.m. Pastor's info. class Fri., 7.30 p.m.

St. Peters by the Sea. Sunset Cliffs & Adair, Ocean Beach. Rev. Vlad P. Benko, pastor. Worship at 9 & 10:30 a.m. Sun. School 10:30 a.m. Visitors welcome. 224-2894, 224-2895.

St. Paul's Lutheran, Pacific Beach, 1376 Felspar, 488-3248, 273-8887. Rev. G. C. Schramm, Pastor. 8:15 & 11 a.m. worship service. Sunday School and Bible Classes 9.45 a.m.

Christ Lutheran, 4761 Cass, Pacific Beach. 488-4956. Church 8:15, 10:45: S.S. 9:30, 10:45 a.m.; Wed. 7.30 p.m.

United Methodist

Linda Vista Methodist, 6869 Tait St. Armon F. Lathrop, Min. Church School 9.30 a.m. Worship 11 a.m. Nursery.

Pacific Beach United Methodist Church, 1561 Thomas Ave., 274-6573. Rev Milton Weisshaar, Minister. Church School 9:30 a.m., Worship 9:30 & 11. Nursery care during services. Youth Fellowship at 6.30 & 7:00 p.m.

Point Loma Methodist, 1984 Sunset Cliffs. 222-3177. Rev. Robert B. Fehlman. 224-5509. Church School and Worship 9:30 & 11 a.m. Nursery care at all services. Three Youth Groups 6:30 p.m.

St. Mark's United Methodist Church, 3502 Clairemont Dr. 273-1480. Rev. D. J. Shelby, minister. 276-3745. Worship services 8:30, 9:45 & 11 a.m. Church School & nursery all hours.

North Clairemont United Methodist, Genesee Ave. at Mt. Herbert. Worship Services and Church School 8:45 and 10:15 a.m. Nursery both hours. MYFs 6:30 p.m. Albert Jansen, Minister. 278-2513.

La Jolla United Methodist Church, 6063 La Jolla Blvd. Charles E. Dennis, Minister. Worship 9:30 & 11:00 a.m. Child care both services. 454-7108.

United Presbyterian

First Presbyterian Church, Fourth Avenue at Date St., San Diego. 8, 9:30 & 11 a.m. Sunday School 9:30 & 11 a.m.

Pacific Beach Presbyterian, 1675 Garnet, 273-9312. Pastors J. V. Roth, Jon S. West. Sunday services and Church School 9 and 10:30 a.m. Serving here since 1888.

Linda Vista United Presbyterian Church, 2130 Ulric St. Darrald P. Hert, Pastor. Church School 9:30 a.m. Worship 10.45 a.m.

Orthodox Presbyterian

Orthodox Presbyterian Church meeting in SDA Church, 4425 Valeta St., Pt. Loma. Near intersection Nimitz & Pt. Loma Blvd. S.S. 9 a.m. Worship 10 a.m., 7 p.m.

Reformed Church in America

The Family Reformed Church of Clmt., 3520 Mt. Acadia Blvd. Rev. Daniel H. Fylstra. S.S. 9:00 a.m. Morning Worship 9 & 10:30 am. Youth meetings 6 p.m. Eve. Worship 7 p.m. Midweek service Wed., 7:00 p.m. 278-0863.

United Church of Christ

Pioneer United Church, 4905 Jellett St., San Diego 10. 276-4881. Melvin H. Harter, Pastor. Worship Services and Church School, 9 & 10:30 a.m.

Community Congregational Church of Pacific Beach, David E. McCracken, Minister. 2088 Beryl Street. Church School 9.30 a.m. Adult Forum 9:30. Worship 10:50 a.m.

Receptions slated for new pastor

The Rev. Canon Frederick J. Stevens, former chaplain of the Bishop's School in La Jolla, will preach at the 11 a.m. choral eucharist at St. James-by-the-Sea Episcopal Church in La Jolla Sunday.

The Rev. John H. Angell, assistant to the rector, will preach at the 9 a.m. family service. On this fourth Sunday in Lent, there is a 7:30 a.m. communion service and at 9 a.m. the prayer book litany service will be read.

The parish choirs, under the direction of Russell D. Fielder, will sing the following Lenten anthems: "Flocks in Pastures Green Abiding" by Bach and "O my God" (Seven Words of Christ) by Haydn. Also on this day there will be a reception for the new assistant and his wife, the Rev. and Mrs. William P. Rowland. following both the nine and eleven o'clock services.

Holy communion services are scheduled Tuesday morning at 8 a.m. and also at 5:30 p.m. Following the evening communion there is a Lenten family supper and classes for the adult members of the congregation. On Wednesday and Thursday communion services are held in the chapel at 10 a.m. and also on Friday at 7:30 a.m.

SMALL SPACE SELLS Call 274-3210

Sleep in Heavenly Peace

Peace is a baby sleeping. Peace is a walk in God's forests. Peace is gentle Love for one another.

Great word . . . Peace! We see it in the newspapers, on T.V., in magazines beside horror pictures of war and carnage. But, Peace is not something outside ourselves. It is within. It is the quiet calmness of mind and soul, unperturbed, undismayed.

But it is difficult to acquire this frame of mind, this elusive state of soul, this tranquil spirit.

To achieve it we need guidance and help, and therefore we turn to our Church. Here, one sets problems in order, sees difficulties in perspective and consults with one's Creator. Peace of heart is a two-way street—our way to God, and His way to us.

Copyright 1969 Keister Advertising Service, Inc., Strasburg, Va.

Matthew 5:38-42	Matthew 5:43-48	Exodus 21:1-11	Philemon	Exodus 21:12-27	Romans 12	Exodus 23:1-9

Scriptures selected by the American Bible Society

THIS SERIES OF "SUPPORT THE CHURCH" ADS - IS BEING SPONSORED BY THE FOLLOWING FIRMS

TITLOW INSURANCE AGENCY
4993 Niagara 223-1685
INSURANCE SERVICE SINCE 1928

E.F. Small's FORMERLY BERGQUIST
7741 FAY AVE.
454-0341 LA JOLLA

CLEANCRAFT
Laundry & Dry Cleaning
Free Pickup & Delivery
712 Pearl St. La Jolla
454-0421

Circle Realty
Realtors
3984 Clairemont Mesa Blvd. 273-3921

SENTINEL SAVINGS & LOAN ASSOCIATION
1910 Camino Del Rio
Mission Valley 297-5081

THE SENTINEL
2724 GARNET 274-3210

The original title of the hit stage show, "Hello Dolly!" was "Dolly, A Most Exasperating Woman!"

EXTREMELY LARGE STOCK • Open Evenings
PICKWICK BOOKSHOPS
Mission Valley Center, San Diego
291-1315
Also in Hollywood • Costa Mesa • San Bernardino • Palos Verdes

Freedom to be yourself

Man's freedom to be himself is a God-given right. But no one can truly be himself as long as he believes he is the product of heredity, age, environment or psychological factors, says an experienced Christian Science practitioner and lecturer. Man's true identity, asserts Jane O. Robbins, C.S., is found through the recognition of himself as the likeness of God. You and your friends are invited to hear "Freedom to be Yourself" by Miss Robbins, a member of The Christian Science Board of Lectureship. Everyone is invited, admission is free.

Christian Science lecture

11 A.M.
SATURDAY,
MARCH 15

FOURTH CHURCH OF CHRIST, SCIENTIST
SAN DIEGO,
1270 SILVERADO,
LA JOLLA

Two guest speakers scheduled at church

A Christian theologian whose missionary fervor has inspired many Americans will speak Sunday at University City First Baptist Church, La Jolla.

He is Dr. Clarence B. Bass, chairman of the historical and theological studies department at Bethel Theological Seminary, St. Paul, Minn. He will speak at the 7 p.m. worship hour in the sanctuary at 4377 Eastgate Mall.

Dr. Bass also is chairman of the Minnesota Fair Campaign Practices Commission and is on the governor's Commission on Human Rights. He formerly was a professor at California Baptist Theological Seminary and minister of education at Temple Baptist Church, Los Angeles.

The Rev. Gustave Tillman, a Baptist General Conference missionary in the Philippines, will be honored tonight at a Filipino tea at 7:30 p.m. in Fellowship Hall.

Visitors and members may talk informally with the Rev. Mr. Tillman while typical island tea fare is served. Then he will be presented formally and will answer questions from the audience.

Sunday School classes for all ages will be at 9:45 a.m. and morning worship hour at 11. Sunday Fellowship groups for kindergarteners through adults are set at 6 p.m., except Junior High CYF, which is at 5:30 p.m. at 6068 Dirac St.

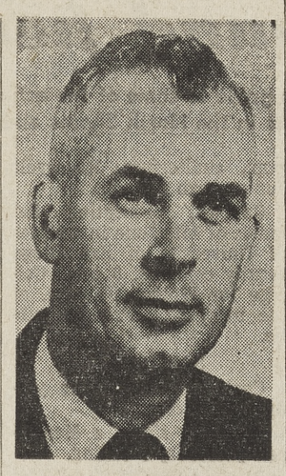

PROFESSOR BASS
With missionary fervor.

A mid-week service will be at 7 p.m. Wednesday, as will rehearsal for God's Singers, a choir of elementary school age children. Nursery care is provided during all activities at the church.

TO WOMEN'S GUILD

Priest to talk

The Rev. Charles Dollen, founder and director of the library at the University of San Diego College for Men, will be the guest speaker at the regular meeting of the Women's Guild of the Family Reformed Church of Clairemont, 3520 Mt. Acadia Blvd., Saturday at noon in the social hall of the church.

In keeping with the San Diego 200th anniversary theme, the Rev. Mr. Dollen will discuss the part Christianity played in early San Diego and its development. Mr. Dollen is also the book review editor for "The Priest," a national magazine, and is the author of more than 100 articles and 400 book reviews. He is author or editor of fourteen books, including a teenager's life of President John F. Kennedy. His most recent work for teenagers is entitled, "Ready or Not." and was published in January of this year.

The Rev. Daniel Fylstra, pastor of the Reformed Church, will offer the grace. Mrs. John McColm, spiritual life chairman for the guild, has arranged for Mrs. Ypes Salverda to lead the prayer service following luncheon. Mrs. Frank Steketee will read from the Scriptures and Mrs. Robert Holmstrom will give the devotional.

Mrs. James Golladay is in charge of decorations, which include replicas of the old mission, San Diego de Alcala. Mrs. William Basinger, guild chairman, will preside. Mrs. Gertrude Andersen, program chairman, is assisted by Mrs. Mercer Kepler. Mrs. Kepler will give the closing prayer.

CHURCH OF THE STAR OF GOLD
Rev. Philip M. Powell, Pastor
BIRTHMARK PROPHETIC STAR OF GOLD
If You Have The Will, We Have The Way
FOR INFORMATION, CALL 274-5147

College Center Chapel
6322 El Cajon Blvd.
Featheringill mortuary
Loma Mesa Chapel
2633 Denver St. at Clairemont Dr.
Both Chapels — Telephone 583-9511

ARE YOU LIVING IN THE PRESENT?

COME TO A FREE
Christian Science Lecture
3 P.M. Sunday, March 16
Marston Jr. High School
3799 Clairemont Dr.

Mission Bay Chapel &
Pacific Beach Mortuary, Inc.

At Pacific Beach Mortuary & Mission Bay Chapel, all funds deposited in Trust for Funeral & Burial expenses (no matter how small), earn the current 5% interest annually. Interest paid quarterly.

Are your deposits for advance of need expenses earning for you 5% interest?

Without obligation, please give me the information mentioned above; also the free emergency folder.

Name .....
Address .....
City .....

Pacific Beach Mortuary, Inc.
4710 Cass St., San Diego, Calif.

BY ST. ELIZABETH'S

Easter plans told

With the traditional blessing and distribution of palm crosses at all Masses on Palm Sunday, March 30, St. Elizabeth's Episcopal Church, 2825 Merton Ave., Linda Vista, will join with Christians everywhere in entering once again into the solemn period of Holy Week.

The Rev. Richard Bowman, vicar, announced today that Palm Sunday masses will be said at 7:30, 9, and 11 a.m., and also at 5:30 p.m. At 7:30 p.m. the final lecture in the Lenten series, "Marriage and the Family," will be given following evening prayer.

The topic for the final lecture is "Renewing Your Marriage Vows" and will be a study of the sacrament of holy matrimony as the prayer book service provides.

On Monday and Tuesday in Holy Week, March 31 and April 1, the holy eucharist will be celebrated at 6:30 and 10 a.m. and on Wednesday at 6:30 and 9:30 a.m. On Holy Thursday a sung mass of the institution of the Lord's Supper will be said at 7:30 p.m., following which the traditional procession of the Blessed Sacrament to the Altar of Repose will be taken.

At that station the sacrament will be kept watch over by members of the congregation from 8 p.m. Thursday until noon Good Friday, April 4. Good Friday services will begin at noon with the Mass of the Pre-Sanctified and an address by the Rev. Mr. Bowman, followed at 1 p.m. with evening prayer and an address, and at 2 p.m. with stations of the cross and and an address.

At 8 p.m. stations of the cross and an address are planned. Nursery care will be provided at all services on Good Friday. Everyone is welcome at all services.

The celebration of Easter will begin with the lighting of the Paschal Candle, Holy Baptism, and the Midnight Mass, beginning at 11:30 p.m. Saturday, April 5. On Easter Day masses will be said at 7:30, 9, and 11 a.m., with the choir singing at the 9 a.m. eucharist.

At 4 p.m. the church school children will bring their missionary offering to church for a special children's Easter service, followed by an Easter party in the parish hall.

Sunrise service set by Southern Baptists

The San Diego Southern Baptist Ministers' Conference will conduct the fifth annual sunrise service at El Camino Memorial Park, 9450 Carroll Canyon Rd., Sunday, April 6, beginning at 6 a.m.

Robert D. Hughes of Fresno, executive secretary of the Southern Baptist General Convention, will speak. The program of the morning will be led by the Rev. Paul Cheek, president of the Ministers' Conference.

Don Howell, director of music for the association, will be in charge of the music. Nelda Black will sing, "I Know that My Redeemer Liveth", and the "Good News Choir" of the First Southern Baptist Church of San Diego will do "Christ Our Lord Hath Risen."

"The Resurrection of Believers" responsive reading will be led by the Rev. Floyd Strickland of East Clairemont Baptist Church.

'Suffering' to be theme

"Why So Much Suffering?" is the title of the sermon to be preached Sunday at the Mount Soledad Presbyterian Church, La Jolla Scenic Drive at Soledad Mountain Road, La Jolla, by the Rev. Charles H. Jester, interim pastor.

Sunday church school, for all ages, including adults, is held at 9:30 a.m. Morning worship, with child care, is at 10:30 a.m.

The adult class, presently engaged in a study of the church, will study the Book of Revelation beginning March 30.

Verse from Kings slated

"Will God indeed dwell on the earth? behold, the heaven and heaven of heavens cannot contain thee; how much less this house that I have builded?" This verse from I Kings is part of a Bible lesson-sermon titled "Substance" to be read this Sunday in all Christian Science churches.

Services at Sixth Church of Christ, Scientist, 2340 Chatsworth Blvd., begin at 10 a.m. All are welcome.

Baptists plan series of revivals

"Crusade of the Americas" revivals will be sponsored by the Southern Baptist Churches in San Diego County beginning March 16.

Special breakfast meetings will be held in two Clairemont churches in conjunction with the crusade. The first breakfast will be held March 19 at 8 a.m. at East Clairemont Southern Baptist Church, 4633 Doliva Dr. The other breakfast will be March 28 at 8 a.m. at the First Southern Baptist Church, 3219 Clairemont Mesa Blvd.

Special television programs will be shown on Channel 39 on March 14, 15 and 16 at 6:30 p.m. These shows will feature news commentator Paul Harvey, evangelist Billy Graham and a youth group from Oklahoma Baptist University.

Church plans rummage sale

The North Clairemont United Methodist Church, 4570 Mt. Herbert Ave., will hold a rummage sale today from 6 to 9 p.m. and tomorrow from 8 a.m. to 5 p.m.

A bake sale will be held in conjunction with the rummage sale tomorrow. All remaining rummage sale items will be reduced to half price at noon tomorrow.

'68 Chevrolet
Bel Air 4 Dr.
DEMO
Stock No. 165

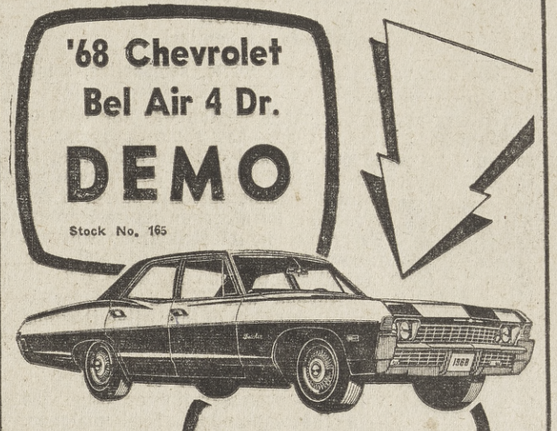

Putting You First . . . Keeps Us First!

V-8, automatic, power steering, radio, heater, etc., etc.
$2795
Balance of 5-Year 50,000 Mile Warranty

ONE-HALF BLOCK FROM ANTHONY'S — IN THE PLEASANT ZONE!
7821 FAY AT SILVERADO 454-4213

GR-R-REAT ST. PATRICK'S DAY
TV SPECIALS

Our lowest price ever for giant 23" DIAG. 295 sq. in. picture console with AFC ZENITH® COLOR TV

The AVONDALE Z4512 Beautiful Contemporary styled compact console in grained Walnut color on select hardwood solids and veneers. Zenith VHF and UHF Spotlite dials. 5" x 3" Twin-Cone Speaker.

Zenith 23" Console priced from
$499.95

Specially developed
Full Zenith handcrafted quality

HURRY! SUPPLY LIMITED

Featuring the finest quality-engineered chassis in color television
TITAN 80 HANDCRAFTED CHASSIS
The new Zenith Titan 80 assures longer TV life with significant new Zenith engineering advances in solid-state technology combined with proven vacuum tube circuit design.

ZENITH AFC
Automatic Fine-tuning Control
. . . Color TV with a picture so easy to tune you can do it blindfolded!

Tommy's TV

PACIFIC BEACH
1637 GARNET
274-6933

LA JOLLA
904 PEARL at FAY
459-4191

FREE LIPSTICK OFFER

1 - $1.00 SET SAMPLES	USE COUPON BELOW	$1.00
1 - 2 DRAM MIRAGE		5.00
1 - 4-oz. BERRY CREAM CLEANSER		3.50
5% Calif. Sales Tax on above		.48
1 - $2.50 RANDALL LIPSTICK		FREE
YOUR CHOICE OF 35 SOFT, RICH COLORS	Only	$9.98

Limit: One Set to Customer, Please

Mrs. Ann Thomas' phone is: (714) 223-1516

BEFORE APPLICATION
Mrs. Ann Thomas
1756 Cable Street
San Diego, Calif. 92107

10 DAYS LATER
Using Randall's amazingly effective Skin Care Program with "MIRAGE" daily

(All photos taken by Busco - Nestor Studios, 2670 - 5th Ave., San Diego, Calif. and certified UNRETOUCHED. Affidavit on file with Randall Cosmetics).

Just bring this ad to our La Jolla Shop (7924 Ivanhoe) or to convenient store at bottom of ad and personally select your FREE LIPSTICK when you pick up your $9.98 FREE LIPSTICK Special!

Or merely mail this ad and your check directly to us; we will mail your FREE LIPSTICK PACKAGE to you POSTAGE PREPAID.

On mail orders, we will send you FREE LIPSTICK COLOR CHART with your $9.98 package; you select your FREE LIPSTICK from actual color chart, and we will mail you the Gift Lipstick of your selection.

Lipsticks cannot be returned nor exchanged — so do request your FREE CHART with your mailed package, then make your FREE LIPSTICK selection.

Berry Cream Cleanser contains no mineral oils or wax; is our most popular item.

Takes only 10 seconds to apply MIRAGE to your clean face. For best results, use MIRAGE WITH your $1 Set of 9 Randall Basic Skin-care Samples. Simple, easy instructions come with your order. MIRAGE contains NO HORMONES! No harmful chemicals! American Medical Association evaluation: "Safe for use on human skin."

PLEASE CUT OFF HERE

RANDALL COSMETICS, P. O. Box 948 INTRODUCTORY CERTIFICATE
La Jolla, Calif. 92037 Phone: 454-4003
☐ Enclosed is $1.00 for 9 Generous Samples Randall Basic Skin-care Cosmetics (MIRAGE is NOT included in this $1.00 Sample Set)
☐ Enclosed is $3.00 - $5.00 - $15.00 - $25.00 for MIRAGE (circle which size)
Please add 5% Sales Tax in California
My skin is: NORMAL ..... DRY ..... OILY ..... COMBINATION .....
(check one)
NAME (please print) ..... Address .....
City ..... State .....
All orders shipped within 24 hours, PREPAID, anywhere in the USA. Free parking lot next to La Jolla Postoffice. ALL RANDALL COSMETICS UNCONDITIONALLY GUARANTEED.
RANDALL COSMETICS, 7924 Ivanhoe Ave., Suite 10, 2nd Floor, La Jolla, Ca. 92037

All Randall Cosmetics (Non-Allergic) including MIRAGE & Special $1.00 Set of Introductory Samples, are also available at:

HOUSE OF NUTRITION
1125 Sixth Avenue
San Diego Ph. 239-9453

ELVA'S NATURAL FOODS
5726 La Jolla Blvd.
La Jolla Ph. 454-1710
Ask for Special Discount on discontinued lines.

It's a multicolored world, but inside it's all the same

By JOHN WOOD
Exclusive to the Sentinel

On the vocabulary of a white, semi-active, somewhat involved liberal:

It has always fascinated me the way the uses of words change with the times—how some words can be so much in vogue one day and out the next. And in these rapidly changing times it doesn't take long for a word to become part and parcel of the vocabulary of a certain interest group. Every member of that group will use the word, or words, correctly and often to indicate that he is "with it."

Wood

Anyone who has a teenager is more than aware of this; often it seems those under 18 are speaking a foreign language.

The same is true of anyone "involved" — professionally or otherwise —in the continuing racial dialogue. Words and meanings have changed and you can get yourself in trouble very quickly by using a word that's now out of favor.

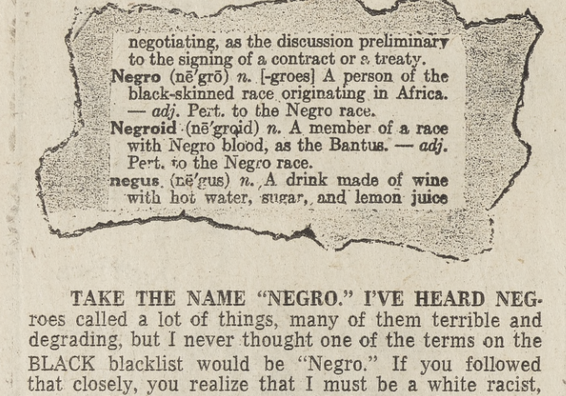
negotiating, as the discussion preliminary to the signing of a contract or a treaty.
Negro (nē'grō) *n.* [-groes] A person of the black-skinned race originating in Africa. — *adj.* Pert. to the Negro race.
Negroid (nē'groid) *n.* A member of a race with Negro blood, as the Bantus. — *adj.* Pert. to the Negro race.
negus (nē'gus) *n.* A drink made of wine with hot water, sugar, and lemon juice

TAKE THE NAME "NEGRO." I'VE HEARD NEGroes called a lot of things, many of them terrible and degrading, but I never thought one of the terms on the BLACK blacklist would be "Negro." If you followed that closely, you realize that I must be a white racist, because I have used the word "black" (as in blacklist) to mean something negative. Likewise with the guys in the black hats and the guys who always ride black horses—the villains, right?

Black is beautiful. I believe that. White is beautiful. Or perhaps I should say they both CAN be. But in the irony of interracial dialogue things flip-flop. Some blacks object to being called Negroes; indeed, with many at the height of activism, it is the largest of insults. On the other hand, some Negroes do not like to be called black. To them it indicates an identification with over-active, up-tight militants.

SO IN TRYING TO BE POLITICALLY SOPHISTIcated you progress over the years from the terms that used to be exchanged when I was in school in the South to colored, to Negro, to Afro-American, to black.

And you move from Mexican to Mexican-American to Chicano and, if you feel dangerous, Pocho.

You never, never refer to men as "boys." You try to keep away from terms such as blacklist, black hats, being in the black, and having black days.

In fact, the young blacks are turning the tables on "white." For so long white has been purity and cleanliness and now, to them, it is the epitome of everything dishonest and dirty. Hence there is nothing worse than a "white Negro," to the activists.

Within hard-core "black-is-beautiful" circles, a white is called a "gray" and white skin is pale and lifeless.

BROWN ALSO IS BEAUTIFUL AND, AS YOU know if you followed the recent flap over a national ad picturing Mexican-Americans, Chicanos are sensitive to the continuing stereotype of the lazy guy under a sombrero sleeping his lunch hour away. And as the blacks have their Uncle Toms, Chicanos have their "Tio Tacos."

It wasn't until after Spiro Agnew was elected vice president that he learned sensitivity to some of these racial terms, and he still has not heard the end of it. It also has proved embarrassing for some of San Diego's prominent businessmen to spout off some term they've used since boyhood, only to find it is reflective of a white racist America.

But I think there's a danger in using any term to be all-encompassing. If I say all blacks are blacks I'm insulting some Negroes, and vice versa. When I talk

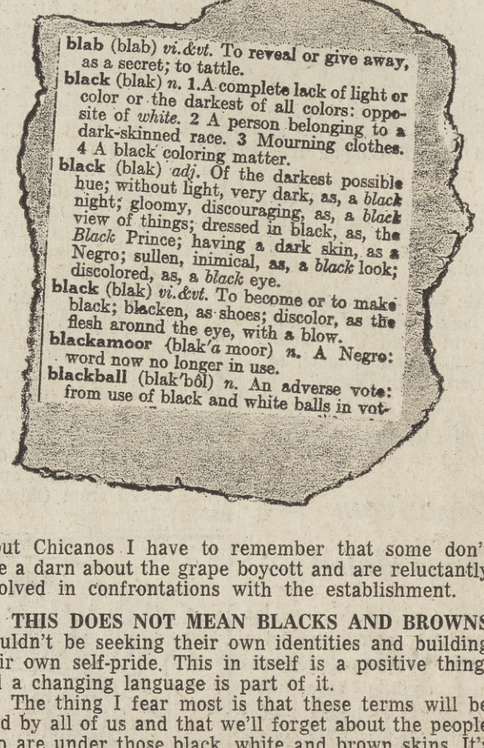
blab (blab) *vi.&vt.* To reveal or give away, as a secret; to tattle.
black (blak) *n.* 1 A complete lack of light or color or the darkest of all colors: opposite of *white.* 2 A person belonging to a dark-skinned race. 3 Mourning clothes. 4 A black coloring matter.
black (blak) *adj.* Of the darkest possible hue; without light, very dark, as, a *black* night; gloomy, discouraging, as, a *black* view of things; dressed in black, as, the *Black* Prince; having a dark skin, as a Negro; sullen, inimical, as, a *black* look; discolored, as, a *black* eye.
black (blak) *vi.&vt.* To become or to make black; blacken, as shoes; discolor, as the flesh aroond the eye, with a blow.
blackamoor (blak'a moor) *n.* A Negro: word now no longer in use.
blackball (blak'bôl) *n.* An adverse vote: from use of black and white balls in vot-

about Chicanos I have to remember that some don't give a darn about the grape boycott and are reluctantly involved in confrontations with the establishment.

THIS DOES NOT MEAN BLACKS AND BROWNS shouldn't be seeking their own identities and building their own self-pride. This in itself is a positive thing, and a changing language is part of it.

The thing I fear most is that these terms will be used by all of us and that we'll forget about the people who are under those black, white and brown skins. It's a multicolored world but, as far as I know, we're all the same color on the inside.

What's going on around here?

. . . a guide to some of the activities and events in the North Shores and the city

TODAY

Film program, on sculptor Henry Moore, 11 a.m., Sherwood Hall, La Jolla, sponsored by La Jolla Museum of Art; followed by luncheon. Film $1, luncheon $2.50; reservations, 454-0183, must have been made by Monday, March 10; tickets at box office 10:30-11 a.m. day of program.

Play, "A Thousand Clowns" by Herb Gardner, presented by Mesa College, 8 p.m., Apolliad Theatre, at the college. Also tomorrow, Saturday, and next Thursday, Friday and Saturday. General admission, $1.50. Information or reservations, 279-2300, Ext. 235.

Concert, Brigham Young University Male Chorus, 11 a.m., Aztec Center courtyard, San Diego State College.

Lecture, "Goethe's Faust: The End of a Myth," Dr. Bernhard Blume, department of literature, University of California here, 11 a.m., Room 100, Social Sciences Building, San Diego State College. Free to public.

Panel discussion, "The Campus at Home and Abroad," concerning the college woman's role in social protest, 4:30 p.m., Hospitality Center, Home Economics Building, San Diego State College.

TOMORROW

Custom car fair, sponsored by National Custom Car Club Association, downtown Community Concourse. Through Sunday.

Central Library Family Night, "Junior Magicians," 7:30 p.m., third-floor lecture room, 820 E St.

Play, "A Man's a Man," anti-war drama by Bertolt Brecht, 8:30 p.m., Little Theatre, San Diego City College, 1425 Russ Blvd. Also tomorrow. Tickets and reservations, 239-7854.

Play, "A Thousand Clowns" — see yesterday's listing.

Film, on Coast Mountain Range, sponsored by San Diego Audubon Society, 8 p.m., auditorium, Roosevelt Junior High School.

Concert, presenting the music of 1769, one in a series of University of San Diego faculty concerts, 8 p.m., College for Women Theatre, at the university. Free to public.

SATURDAY

Custom car fair—see yesterday's listing.

Play, "A Man's a Man"—see yesterday's listing.

Play, "The Doctor" by Sholom Aleichem, at monthly meeting of Yiddish Literary and Musical Circle, 8 p.m., Jewish Community Center, 4079 54th St. To be followed by community singing, social hour and refreshments. Free to members, 75 cents for non-members.

"Havdallah" evening for Young Couples Club of Temple Beth Israel, 6 p.m., Youth Lounge, at the temple, 2512 Third Ave. Includes dinner, dancing, songs, and religious service. Information, 239-0149.

Auction sale, including boutique sale, co-sponsored by Women's Committee for Cerebral Palsy and Silvergate Lions Club, 11 a.m., Loma Square parking lot, Rosecrans Street and Midway Drive. Preview, 9 a.m.

SUNDAY

Custom car fair—see yesterday's listing.

Art lecture, Mrs. Rhoda L. Lopez, discussing and demonstrating ceramic art, 2:30 p.m., La Jolla Museum of Art. Free to public.

Concert, San Diego Symphony Woodwind Quintet, first in 1969 series of chamber music concerts, 3:15 p.m., Copley Auditorium, Fine Arts Gallery, Balboa Park.

Sunday film program, San Diego Natural History Museum, "Wild Flowers of the West," 1:30 and 3 p.m., at the museum, Balboa Park. Donation, 25 cents for adults, 10 cents for unaccompanied children to 16; members of Natural History Society and servicemen in uniform admitted free.

MONDAY

Lecture, "Our Church-State Crisis," the Rev. Gioele Settembrini, 7:30 p.m., Trinity Methodist Church, 3030 Thorn Ave.

Concert, Pittsburgh Symphony Orchestra, 8:30 p.m., Civic Theatre.

TUESDAY

Seminar (part of series), "The Students: Who Are They and What Are They Like?", three students at University of California here, 12:30 p.m., Torrey Pines Inn. Donation $1.

Lecture, "The Hospital Through a Child's Eyes," M. Constance Salerno, assistant professor of nursing, San Diego State College, 7:30 p.m., Montezuma Hall, Aztec Center, at the college.

Concert, Sacks Trio, 7:30 p.m., third-floor lecture room, Central Library, 820 E St. Free to public.

WEDNESDAY

Concert, Telemann Trio, 8 p.m., Montezuma Hall, Aztec Center, San Diego State College. Tickets on sale prior to performance; $1.50 to general public.

Pre-school story time for children, 10:30 a.m., Children's Room, Central Library, 820 E St.

Lecture, "The Anti-War Humor of Mark Twain,' Robert A. Rees, assistant professor of English, University of California at Los Angeles, 7 p.m., council chambers, Aztec Center, San Diego State College. One in a series, "War and American Culture."

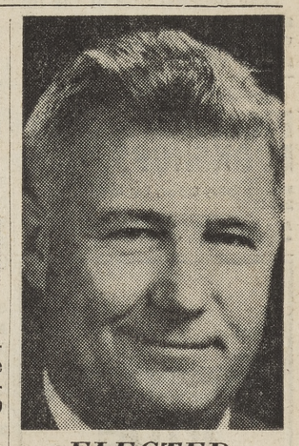

ELECTED

Dr. Louis H. Gessay, La Jolla psychiatrist, was elected chief of staff of Mesa Vista Hospital, Kearny Mesa, succeeding Dr. W. M. Shipman, and Dr. Carl E. Graner, also of La Jolla, was elected secretary at the recent annual meeting.

Cleanup staged

"Responsible youth" of Ocean Beach staged a street cleanup on the 5000 block of Newport Avenue Saturday.

Another cleanup is planned for this coming Saturday.

John Hillier, one of the organizers of the community project, said the cleanup drive was staged by the "responsible youth" who frequent the "In Between," a meeting place for Ocean Beach youngsters. Hillier said he hoped the "establishment" would see the drive as a serious gesture of goodwill towards the community.

Those who participated (some adults) in the drive include Bob Forsythe, Dennis Ewald, Chris Adcock, Joyce Carlson, Fay Patterson, Don Dunbar, Joe Papitto, Cliff Samuel, Debbie Anthony, Nancy Yamane, Loma Hardy, Barbara Dosher, Sue Torok, Bob Guiffre, Blase Dillon, Bill Grant and Murray Martin.

ALWAYS ON TUES. & WED.
REG. 25.00 RAYETTE
PERMANENT 9.95
Includes haircut, shampoo & set .....
CREATIVE HAIRCUT 1.00
(Plus Shampoo and Set)
Open Evenings — Closed Mondays
MADEMOISELLES' Salon of Beaut
2127 Poinsettia at Chatsworth — 222-1133

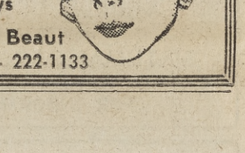

SCHOOL BOND ISSUE FAILS

City school officials have no choice but to try again in six months to get voter approval of a bond issue to replace schools here which do not meet earthquake standards.

Voters turned down a proposed $91.3 million bond issue Tuesday, the largest ever proposed by a local agency. Of that amount, $25.8 million was designated to replace unsafe schools. State law requires that the schools, many of them in the North Shores, be replaced or abandoned by 1975.

Nearly 115,000 persons voted Tuesday, but only 62.4 percent of them favored the bond package. A 66.7 percent majority was needed for approval. State law requires that district officials continue to call special elections until funds are approved for the replacement of pre-1933 schools.

Tuesday's bond issue also included $42.5 million for new elementary and secondary school construction, $6.3 million for junior colleges and adult schools, $6 million for advance acquisition of future school sites, and $7.7 million for new equipment in existing facilities.

School officials predicted yesterday that the bond issue's defeat will mean double, and possibly triple, sessions in some schools. Special programs for culturally disadvantaged youths were expected to be cut back because of the shortage of funds.

It was the first time in 34 years that San Diego voters had turned down a school bond proposal. Five years ago voters refused a tax increase proposition, but approved it the next year.

School spokesmen attributed the narrow defeat of the bond measure to public attitudes about disorders on college and university campuses and to organized efforts against the measure by minority groups who feel present alleged racial segregation would be perpetuated.

The female centipede puts a sticky fluid on her eggs, then rolls them in dirt in order to keep the male from eating them.

Ancient Egyptains considered crocodiles sacred and they embalmed their bodies.

Obituaries

PEARL HARTMAN

Funeral services were held Tuesday for Mrs. Pearl Hartman, 1089 Santa Barbara St., Ocean Beach. She died Saturday.

A native of North Dakota, she was a member of the Point Loma Assembly, the Point Loma Presbyterian Women's Guild and an honorary life member of the state Parent-Teacher Association.

Survivors include her husband, Edwin; two sons, George of San Diego and John of Poway, and two grandchildren.

The family suggests contributions to the cancer fund. Cremation was planned.

ANNA FOLEY

Funeral services were held Tuesday for Mrs. Anna Foley, 81, of 4751 Niagra Ave., Ocean Beach. She died Saturday in a hospital.

A native of Romania, Mrs. Foley had been a county resident for 25 years. She was a parishioner at Ocean Beach Baptist Church.

Survivors include a son, John, and a daughter, Mrs. Marie Hardy, both of San Diego; five grandchildren, and two great grandchildren.

Burial was in La Vista Memorial Park.

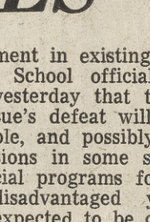

REAL ESTATE CORNER

By MAURICE J. SIEGEL, Realtor

Are you planning to sell your home?

A Realtor can save you much time and trouble. What are some reasons for listing your home with a Realtor?

Buyers who want a home usually consult real estate firms. In this way, they find which houses are on the market.

Your Realtor handles all paper work involved. This is quite a chore in itself!

Your Realtor takes care of phone calls inquiring about your house. He makes appointments to show your house to prospective buyers. This leaves you free hours during the day.

Suppose your house hasn't sold by your moving date. Your Realtor will continue trying to sell it after you're gone.

Realtors are affiliated with the National Association of Real Estate Boards. Members must be ethical and experienced. They must have the know-how to serve their customers.

Do you have special real estate problems? Why not let us solve them! At SEIGEL REALTY our twenty-five years of experience assures you of the finest quality and service. We cover all aspects of the realty investment business at SEIGEL REALTY, 4170 Voltaire St., 223-7147. Open 8 to 6, 7 days a week.

PAID ADVERTISEMENT

MYERS & STUART is the place on the Peninsula to buy . . .
Michelin X
Radial Steel Cord Tires
The original radial tire
Guaranteed for 40,000 Miles
MYERS & STUART
MOBIL SERVICE
NEWPORT at CABLE 223-7008

OPEN SUNDAY 12-5 P.M.
HOUSE OF 1000 WIGS
FEATURING SAN DIEGO'S LARGEST & MOST COMPLETE WIG INVENTORY!
ONE DAY WIG SERVICE By San Diego's Most Creative Wig Stylists
USE OUR LAYAWAY
100% HUMAN HAIR WIGS 7.77 COMPARE AT $69
100% HUMAN HAIR WIGLETS 1.77 All Colors
LAYAWAY 100% HUMAN HAIR Long & Thick CASCADES 11.77
LAYAWAY 100% HUMAN HAIR Long & Thick FALLS 19.77
TV Special S-T-R-I-T-C-H HAND MADE or CUSTOM HAND MADE 100% HUMAN HAIR Wigs 37.77 COMPARE AT $195
Beauty Supplies TINTS, RINSES, SHAMPOOS, ETC. 40% to 70% Off
22" LONG PLAYGIRL 100% HUMAN HAIR HAND MADE WIGS 57.77
CROWN INT'L. DISCOUNT STORES
— 2 LOCATIONS —
PAC. PLAZA SHOP. CTR. (Next to Newberry's) 1724 Garnet, Pacific Bch 274-6633
946 GARNET AVENUE Between Cass & Mission Blvd. Pacific Beach 488-2821 Parking in Rear
WE SELL WHAT WE ADVERTISE

The SENTINEL
san diego
8th ANNUAL
image is coming . . .
OUR SPECIAL 200th ANNIVERSARY EDITION WILL BE
MAILED FREE
ANYWHERE IN THE U.S.A. or CANADA
CLIP AND MAIL COUPONS TO:
SAN DIEGO IMAGE
BOX 9008, SAN DIEGO, CALIF. 92109
Please send a copy of "Image" to:
Our 8th Annual Image tabloid section will spotlight the 200th Anniversary highlights including San Diego's early history, as well as an up-to-date report on our City in Motion.
Name: Address: City: State Zip
Name: Address: City: State Zip
Name: Address: City: State Zip
Name: Address: City: State Zip
IMPORTANT! . . . Additional names and addresses may be submitted, if listed in alphabetical order by states, but all must include proper ZIP CODE to insure delivery.
DON'T FORGET TO USE THE ZIP CODE!

MUSIC TO THE EARS—Preparing for the San Diego Symphony Women's Committee Annual Membership Coffee are (from left) Mrs. Jack Galen Whitney, Mrs. L. Thomas Halverstadt and Mrs. Robert F. Faust, all of La Jolla. The coffee is scheduled for 10 a.m. March 21 in the home of Mrs. Norton Walbridge of La Jolla.

Walbridge home site of symphony coffee

The La Jolla home of Mrs. Norton Walbridge will be the site of the annual membership coffee for the San Diego Symphony Women's Committee from 10 a.m. to noon March 21.

The patio entrance to Mrs. Walbridge's home will be decorated in tulips, daffodils and azaleas. The flowers inside the home will also enhance the spring theme.

All Symphony Committee members throughout the area who have joined since March 1968 have been invited in addition to their sponsors. Women who wish to join have also been invited.

Mrs. Walbridge is chairman of the event. Her co-chairman is Mrs. Carol Faust. Special guests will be Zoltan Rozsnyai of Pacific Beach, conductor of the San Diego Symphony. He will welcome new members. Mrs. John McBride Thornton, president of the committee, will be guest speaker.

Committee members for the event are Mmes. Arnold Plemons, Robert Kronemyer, Lester Wegeforth, Olle J. Ohlson, Fritz Lippmann, Theodore Reed, Stanton Litchfield and Fred R. Lee Jr.

Acting as hostesses will be members of the executive committee and auxiliary chairmen. They are Mmes. Francis M. Boyer, Clarence E. Ekstrom, Jack Graham, L. Thomas Halvorstadt, Ramon Alvarez and Miss Beverly Bachman.

Past presidents of the committee will pour at the coffee. They include Mmes. Fred Goss, Robert S. Fadem, Jack Galen Whitney, and Harry Haelsig.

Fashions, luncheon set by Assembly

"Fun Fashion" will be the theme of the luncheon-fashion show sponsored by the Point Loma Assembly Junior Division scheduled for 12:30 p.m. today at the assembly clubhouse, 3035 Talbot St.

Mrs. Roy Schindler is chairman. Other chairmen are Mrs. John A. Rutherford, food; Mrs. Eric Hilsen, decorations; and Mrs. Jerry Hook, reservations.

Fashions will be from Fun Fashions on Rosecrans. Molly Morse will be the commentator. Models are Mmes. David Fisher, L. M. Horvath, J. William Pugh, James A. Reynolds, Alan H. Secord, Robert B. Stagg and V. R. Wikstrom.

Michael Phillips and Michael Biers, students at San Diego State, will provide the entertainment for the afternoon. They are presently starring in the school's production of "West Side Story."

Mr. and Mrs. Robert Frisch, 4654 Bancroft St., are parents of a son born Feb. 26 in Doctors Hospital.

Society-Clubs

Town Talk

By MARY FISHEL

DID YOU KNOW . . . that Sourdough is not just another word for an Alaskan oldtimer . . . well we are sure you do, but there is a very interesting history behind Sourdough, which you might be interested in hearing, thanks to the Cooperative Extension service of the University of Alaska. This yeast starter for leavening hotcakes, waffles, muffins, bread and even cake was the "staff of life" to many miners, trappers or homesteaders. Bread could not be made without it, so the "starter" became a very valuable possession. In the early days of Alaska food supplies came only once or twice a year by ship . . . then to river steamers or dog-sleds or backpacks to reach their destination . . . sometimes only during the few months of the summer thaw. Many, many "Sourdough Yarns" have been told . . . one of the most interesting was about Joe Richards, a prospector, who married an Indian girl in 1898.

They settled at Hope, Alaska, according to the Extension Service at U of A, across Turnigan Arm from where Anchorage now stands and they started a sourdough pot. Mrs. Richards died in 1944. Joe became sick shortly after, but he refused to go to the hospital, because he didn't want to leave his sourdough pot . . . "It's all I have left of my wife," he said.

He died in 1946 . . . however Mrs. Ethel Oliver of Anchorage, as well as many other Alaskans, had started their sourdough pot from Richards pot and it is from her by way of Lydia Fohn-Hansen (retired associate director of the CES), that some people receive a sourdough starter!

Lucky people like me . . . thanks to Mrs. Bern Swarts of Groton, Connecticut, formerly of Pacific Beach. She has a sister and husband, Mr. and Mrs. George P. Plack, who live in North Pole, Alaska.

* * *

MRS. JOHN MARTIN . . . president of St. Brigid's Woman's Club in Pacific Beach, has announced that dinner March 17 (St. Patrick's Day) may be spaghetti and meat balls, plus salad, garlic bread and home-made cake, but the celebration and music will be Irish!

Mrs. Leon Tuttle (she is the chairman) will accept reservations by contacting her at 488-3577. Donations will be $1.25 per person; 75 cents for youngsters under ten and a five dollar family plan . . . just don't bring all the neighborhood kids on the family plan!

* * *

TALKING ABOUT . . . St. Patrick's Day . . . St. Charles Borromeo Woman's Club are also having a "St. Pat's" party in Point Loma. They will stage their "Kilarney Kapers" at 8 p.m. Saturday evening in the parish hall at 2802 Cadiz.

Pete Jacks orchestra will play for dancing and a buffet supper of corned beef will be served at midnight. A Tappan side by side refrigerator freezer which was won on a television show will be a door prize.

Mrs. Lawrence Brown and Mrs. Al Scatolini are co-chairmen. They may be called for reservations or tickets may be purchased at the door.

* * *

DR. FRANK A. TILLMAN . . . son of Mr. and Mrs. Frank A. Tillman of La Jolla has received a promotion to full Professor in the Department of Philosophy at Vassar College.

His promotion, by recent action of the board of trustees, was announced by President Alan Simpson.

Dr. Tillman joined the Vassar faculty in 1960. He was graduated from Columbia College and earned his Ph.D. degree at Columbia.

* * *

COMMODORE K. A. GLAZEBROOK . . . (1955) of Mission Bay Yacht Club was able to return with his yacht "The White Cloud" last Sunday, when a new back door extension was opened.

A handpainted sign read "Welcome Home, Lillian and Ken Glazebrook" . . . before this spaces large enough for yachts such as "The White Cloud" were not available.

Commodore John A. Benton cut the ribbon for the afternoon ceremony . . . approximately 70 interested members watched.

Entertainment was offered by each power boat skipper as "open bar" was the order following the ceremony . . . followed by a buffet supper.

MAY WEDDING — Capt. and Mrs. Bill E. Grimes of University City have announced the engagement of their daughter, Susan Elaine, to Joseph M. Phillips Jr., son of Joseph M. Phillips Sr., of Phoenix, Ariz., and Mrs. Hazel Courtin of Albuquerque, N. M. Miss Grimes is attending Mesa Junior College. Her fiance attended San Diego State College and is currently with the California Highway Patrol.

RADONNA ALUMNAE

Radonna Social Service Club alumnae were invited to the group's meeting Tuesday at the Linda Vista Recreation Center.

Of the 30 species of ibis in the world four are found in North America.

After World War II, the U.S. developed fisheries in Alaska to grow crabs.

Spring Fashions

Are Here!

In our Exclusive Styles by Kim's

Men, you'll appreciate the fine workmanship and styling of these exclusive men's shoes made especially for us.

13.99 to 22.99

Kim's

the fashionable family's shoe store

Use Your Bankamericard or Master Charge

• Clairemont Quad • Pacific Beach
• Clairemont Square • Ocean Beach

Open Monday & Friday Nites 'til 9
Ocean Beach, Friday Nites 'til 9

Newberrys

IF IT'S QUALITY YOU'RE LOOKING FOR

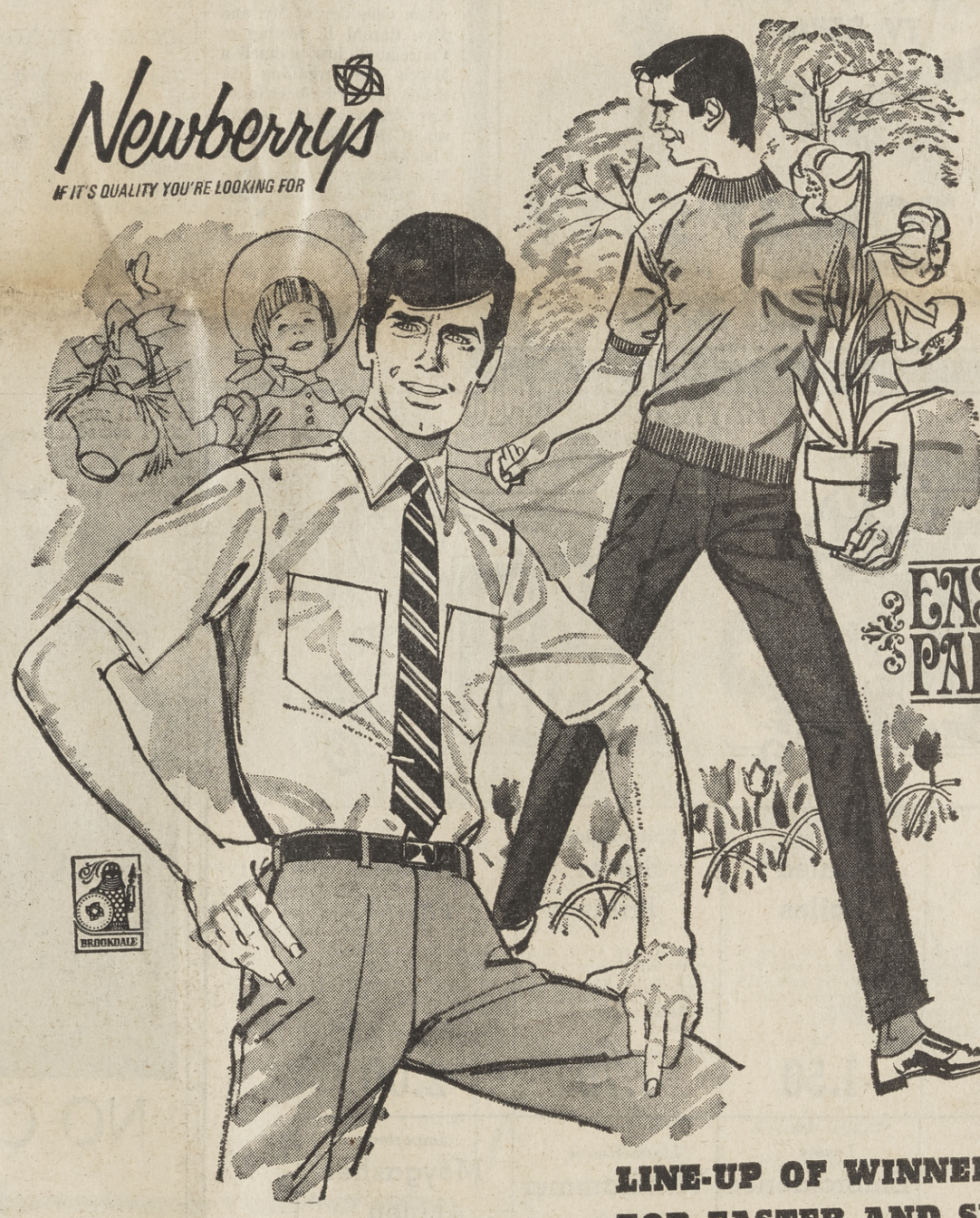

EASTER PARADE

LINE-UP OF WINNERS FOR EASTER AND SPRING

BROOKDALE® DRESS SHIRTS... Press-Me-Not® Dacron® polyester-cotton with short sleeves, regular collar. White, pastels. Sizes 14½ to 17. *Reg. 3.99* $3

BAN-LON® KNIT SHIRTS... textralized nylon with fashionable mock turtleneck, retains color and shape after many washings. Spring shades. Sizes S to XL. *Reg. 4.49* $4

CASUAL PRESS-ME-NOT® SLACKS... 3.98 savings on every 2 pair purchased! Best selling smooth weave Dacron® polyester-Avril® rayon in blue, olive, green, grey. Sizes 30 to 42. *Reg. 6.99 pair,* 2 pair for $10

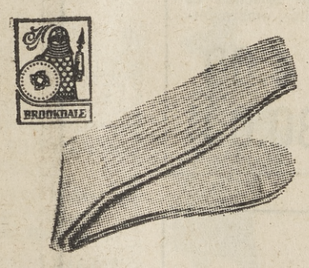

BROOKDALE® SPORT SOX... ribbed crew style of 75% Orlon® acrylic-25% stretch nylon, ideal for active sports. Assorted colors. One size fits 10 to 13. *Reg. 89c pair,* 3 pair $2

Just say... "CHARGE IT, PLEASE"

(Most Items Availale at All Stores)

4 CONVENIENT LOCATIONS
MISSION VALLEY CENTER
COLLEGE GROVE CENTER
PACIFIC BEACH PLAZA
54th & EL CAJON BLVD.

A NEW INNOVATION AT
THE HILTON INN . . .
STRICTLY KOSHER
CATERING

BAR MITZVAHS - WEDDINGS, ANY OTHER FUNCTIONS UNDER THE SUPERVISION OF RABBI MAURICE IDELL

HILTON INN — EAST MISSION BAY

Mr. Henri Lewin Senior Vice President

Mr. George Mooney, General Manager

The Only Kosher Hotel in San Diego Under Rabbinical Supervision

SPEND TWO SEDER NIGHTS AT THE HILTON INN AND ENJOY KOSHER GOURMET PASSOVER MEALS. LISTEN TO THE MAGNIFICENT VOICE OF RABBI MAURICE IDELL CONDUCTING SEDER SERVICES.

WEDNESDAY AND THURSDAY, APRIL 2 & 3, '69

SERVICE — 7:00 P.M. DINNER — 7:30 P.M.

For Reservations Please Call: (714) 276-4010 Ext. 7246

Hawthorne set for fashion

Hawthorne Elementary School PTA will sponsor its annual fashion show at 7:30 p.m. today in the school auditorium.

Mrs. Jeanine Lindgren, second vice president, is chairman of the event. Assisting her are Mrs. Dee McMahon, first vice president, and Mrs. Gloria Shain, third vice president.

Buena Special is pianist for the evening. A variety show will be presented by a group of fourth, fifth and sixth grade students. Jerane McDonald, a coach at Hawthorne, is director of the show.

Karen Ducker, 11, and Kathy Ducker, 9, will perform Calypso dances. Dessert and coffee will be served by the first and second grade mothers.

The show is free and the public has been invited.

WIG FOR SPRING—Putting finishing touches on the wig donated to the Peninsula Woman's Club by Jerry Archer are, left, Mrs. Jerry Archer and Mrs. Tony Inderbitzen. The club will sponsor a "Welcome to Spring" luncheon and card party at 12:30 p.m. March 22 at the Point Loma Assembly. Proceeds will go toward awarding a nursing scholarship for a student.

BRIDE-TO-BE — Beverly Sue Sieling of San Francisco, daughter of Mr. and Mrs. Harold H. Sieling of Clairemont, has planned a March 30 wedding to Bruce Howard Sherwin of San Francisco. He is the son of Mr. and Mrs. Stanley Sherwin of Chicago, Ill. Miss Sieling was graduated from Clairemont High School. Her fiance is attending San Francisco City College.

Jewish women honor Purim

The National Council of Jewish Women, San Diego Section, commemorated the festival of Purim with a luncheon at L'Escale Restaurant recently.

A wine-tasting social hour preceded the luncheon. The story of Purim, the saga of Esther and Haman as told in the Old Testament, was narrated to the group.

Isaac Lias served as auctioneer at a "White Elephant" auction following the lunch. Those attending brought their white elephants to the sale.

Proceeds went to support the San Diego Section's community service projects, including the pre-school playschool and mothers' program operated at the Chollas Center of Neighborhood House, the activities for Senior Citizens in conjunction with the Jewish Community Center and the Women in Community Service project, which is the girls' job corps.

Mrs. Harold Feldman of Point Loma and Mrs. David Tennebaum were in charge of reservations. Mrs. Ernest Haas was luncheon arrangements charman. Mrs. Rosa Blumberg was in charge of transportation and hospitality was under the direction of Mrs. Harry Wosk. Mrs. Arthur Siegel is president of the women.

Society plans 'Oracle' show

The St. Catherine Laboure Altar Society will present "The Oracle of Atlantis" as the theme of the luncheon-fashion show to be presented at noon April 26 in the Atlantis Restaurant.

Lavender and lilac colors will be present in the hostess gowns and room decorations to complete a Grecian theme. Proceeds from the show will go to the St. Catherine Laboure Church Building Fund.

Tickets and reservations may be obtained by contacting Mrs. Harry L. Pilsl at 277-6989 or Mrs. James R. Rodgers at 277-3460.

Mr. and Mrs. Richard E. Sheeron, 2388 Worden St., are parents of a daughter born Feb. 26 in Doctors Hospital.

Mr. and Mrs. Robert Fleming, 959 Temple St., are parents of a daughter born Feb. 26 in Doctors Hospital.

Mr. and Mrs. David H. Vance, 3569 Brookshire St., are parents of a son born Feb. 28 in Doctors Hospital.

Art groupplans marts

The San Diego County Art Club has scheduled an Art Mart Saturday and Sunday at Sixth and Laurel Streets in Balboa Park.

Other Art Marts in the park have been planned for June 21-22, August 16-17 and October 18-19. Art Marts planned for the La Jolla Recreation Center will be May 24-25, July 26-27 and September 27-28.

Mrs. Ann Knapton of University City, program chairman, reports that a meeting of the group has been planned for April 4. Bill Bowne will be guest artist.

Lenore Sherman conducted an "Art Critique" at the Friday meeting of the art club. Each member brought one painting which was considered for criticism.

At the January meeting Anita Storck presented a brush and pallet demonstration. Pauline Goetsch won for her painting in the brush technique and Nila Collini won for the pallet knife technique. The pin drawing award went to Jen Cervany.

Olivette McPherson, chairman of hostesses and Mae Jaenisch assisted her. Cakes were served.

More than 100 members attended a potluck luncheon in February. Pearl Merril painted an old fashioned girl holding flowers for the group. The pin drawing award was won by Beverly Brown.

Golfers list top winners

The Thursday Mission Bay "Happy Hackers" golfers announced winners of the recent odd holes play.

Class A winners were Eleanor Parke and Marjorie Foxworthy, both 16, for first place. Second place was Lucy Waterman with 17 and Mabel Donnelly won third place with a 20.

Jennie L'Hereux won first place honors in Class B with a 16. Marjorie Bater won second with 17½ and Virginia Sterling won third with 19.

Class C winner for first place was Elizabeth Wise with 17½. Adele Scanda won second with 18 and Gail Glass won third with 19.

A general meeting of the club was held after nine holes of play. The next meeting was scheduled for April 24.

Leprechaun to be there

Persons attending the Third Annual Shamrock Ball will see a leprechaun or two among the decorations planned for the ball.

The ball is scheduled for 7 p.m. Monday in the Bahia Hotel's Mission Room. Mrs. David Collins is decorations chairman.

She has planned for each table to be decorated with a shamrock sporting colorful toadstools upon which the leprechauns will be perched. The traditional fresh shamrock, flown in from Ireland, will surround the styrofoam figures.

Mrs. Robert Kaveney, chairman of the ball, announced that the guests would be welcomed at the door by the Irish pipers. The pipers will announce the dinner hour at 8 p.m. The group will dance to Buster Carlton's orchestra.

Further information is available from Mrs. Robert Andrews of La Jolla, reservations chairman, at 459-6186.

Quality Printed Piques	Wamsutta Printed Voiles	Springmaid's Stowe Prints	Valtex Avanti
A great new selection of prints just arrived: Florals, Daisys, Geometrics, and Black and Whites. Wash and wear. 100% Cotton. Pre-shrunk, 45".	New prints and solids in crisp wash and wear, 65% Dacron® Polyester, 35% Cotton. For dress or casual wear. 45"	Eye-Catching Prints and matching solids in sturdy 50% Avril® Rayon and 50% Cotton designed especially for active sports. 45".	A fashion basic. Smooth, crisp Acetate and Rayon that has the look of Wool and Silk. 45"
1.20	1.50	1.70	2.00
Printed Dotted Swiss	**Lovely Embroideries**	**Linen-Weave Windjammer**	**Imported Moygashel Linen**
Pretty girl floral pastels. Pink, green, blue, aqua, yellow, in washable dotted Dacron® and Cotton. 45"	Bold Acrylic neon-shades, or soft pastels and white. All over or borders. 45".	Now in prints and tattersalls, light and dark grounds, as well as 40 colors coordinated solid shades. An all purpose Spring suiting. 45".	Irish Linen at its loveliest. Our finest selection of prints, solids, embroideries. 36".
2.00	From 3.00 To 7.00	Solids 2.00 Tattersalls 2.50	From 4.00 To 30.00

GOLDEN STATE FABRICS

Golden State Fabrics the store for the handy woman
ALL STORES OPEN NIGHTS (PARKWAY SQUARE OPEN SUNDAYS)
MISSION VALLEY 297-3826 • ESCONDIDO VILLAGE 746-8040
CLAIREMONT QUAD 276-2779 • PACIFIC BEACH 274-6854
PARKWAY SQUARE 460-9511 (La Mesa Across From Handyman)

LOOK MA...

NO CAVITY.....
IN our bank statement!

San Diego's only absolutely free checking accounts are at City Bank . . . and you don't need an appointment to get one. Stop by today and open your account. No minimum balance required and no-charge whatsoever while you write as many checks for your personal or business account as you need. And one more thing . . . it's painless!

"City in motion—Bank in motion"

DOWNTOWN
7th & B Streets
next to Fox Theatre

KEARNY MESA
4160 Kearny Mesa Rd.
next to FedMart

Hours:
10 to 5 daily and
Fridays until 7 p.m.

CITY BANK

SAN DIEGO'S LOWEST NEW CAR LOAN RATES
YOU PAY ONLY $4.50 PER $100 PER YEAR

NUNN-BUSH DELIVERS
SUPERB COMFORT IN
112 SIZES

We have your size and 111 others! NUNN-BUSH sizes run from 5 to 15, AAA to EEE. And what a shoe! NUNN-BUSH doubles your comfort with a hidden cushion—the feeling is a surprise! Here's every proven comfort feature to ease every step. Only the wearer knows the secret of the comfort! $27.95
(over size 12 slightly higher)

	5	½	6	½	7	½	8	½	9	½	10	½	11	½	12	½	13	½	14	½	15
AAA										x	x	x	x	x	x		x		x		x
AA								x	x	x	x	x	x	x	x		x		x		x
A						x	x	x	x	x	x	x	x	x	x		x		x		x
B				x	x	x	x	x	x	x	x	x	x	x	x		x		x		x
C		x	x	x	x	x	x	x	x	x	x	x	x	x	x		x		x		x
D	x	x	x	x	x	x	x	x	x	x	x	x	x	x	x		x		x		x
E			x	x	x	x	x	x	x	x	x	x	x	x	x		x		x		
EEE			x	x	x	x	x	x	x	x	x	x	x	x	x		x				

BOLDRICK'S
BURRISTON'S
FINE SHOES

• DOWNTOWN SAN DIEGO
CORNER OF 6TH AVENUE
AND C STREET
• LA JOLLA
• LOMA SQUARE

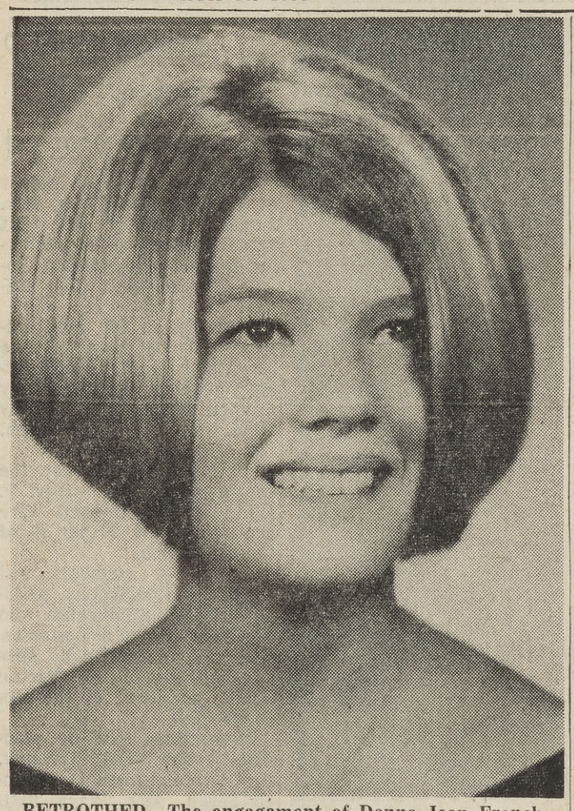

BETROTHED—The engagement of Donna Jean French to Gary L. Spangler has been announced by her mother Mrs. Richard G. French of Tucson, Ariz. He is the son of Mr. and Mrs. Ted C. Spangler of Point Loma. Miss French is also the daughter of the late Mr. French. The bride-elect attends Northern Arizona University and her fiance is a senior at NAU. A May 3 wedding is planned.

Horizon Conference scheduled at Bahia

"California Time Design" is the general theme of the statewide Horizon Club Conference scheduled this weekend at Bahia Motor Hotel in Mission Bay.

Some 750 Horizon Club members will attend the three-day event sponsored by San Diego County Council of Camp Fire Girls. Registration opens at 3 p.m. Friday and groups are expected to arrive throughout the evening, Miss Vanann Allen, of Point Loma, Conference chairman, explained.

Opening activities Friday evening include a hootenany, surfing movies and coffee house entertainment. Horizon Club is the senior level of the national youth organization.

Miss Allen explained the purpose of the conference by relating the designation of California as "a world of its own. If this is so, we want to learn what is a girl's relation to California's various living patterns," she said.

The conference will open Saturday morning with a roll call of councils, presentation of colors and an invocation.

B. F. (Sandy) Coggan will address the opening sission with a talk titled "Your Wonderful Worlds of Tomorrow." Formerly of San Diego, Coggan is now vice president-marketing. North American Rockwell Corporation.

Morning and afternoon workshops are planned for the girls. Specialists and experts in the fields of communication, education, medicine, research, conservation and religion have been enlisted to conduct the twelve workshop sessions. Girls will be assigned to two of the workshops according to their fields of interest.

Total conference planning was done by the Horizon Club girls, Mrs. Melville Aubery, explained. Mrs. Aubery and Mrs. Margaret B. Seffusatti, director of program services, ssrved as adult advisers to the conference.

Various Horizon Clubs throughout the county were given committee assignments and the members worked as teams to execute the many stages of the conference mechanics and program, Mrs. Aubery explained.

Mariachi bands and early California costumes will reign at the Saturday evening activity in the patio of the hotel, Miss Allen said. Girls have been invited to wear costumes depicting times back in California's history. Folk singer Sam Hinton will entertain along with many variety acts slated by Horizon Club members.

The conference will be concluded Sunday morning with roundtable discussions. Focus at each table, Miss Allen explained, is for each girl to understand the conference materials to herself and how she relates to the California Time Design.

Dr. Thomas L. Gillette, director of Center for Studies of the Person in La Jolla, will serve as consultant to the 12 Horizon Club girls who have been selected to be discussion leaders.

The statewide conference salutes the 200th Anniversary of San Diego.

Camp Fire Girls is a national youth organization open to all girls from second grade through high school. The local council is located at 2067 First Avenue.

Bake sale scheduled

A boutique booth and a bake sale will be featured at the "Second Edition" auction sponsored by the Point Loma Guild of the Women's Committee for Cerebral Palsy to be held at 11 a.m. Saturday in Loma Square.

The annual auction is a joint effort of the guild and the Silvergate Lions Club. Cerebral Palsy and blind children will benefit from the auction.

Members of the five city-wide guilds have been asked to contact local merchants for items to be auctioned and to bake goods for sale.

AMERICAN LEGION

La Jolla Unit 275, American Legion, will meet at 7:30 p.m. today in the home of Mrs. Hansen Bergen.

Mrs. G. M. Anderson of Pacific Beach is group publicity chairman.

Current hot spots to be talk

Mrs. Edwin Kujawa, president of the San Diego Federation of Republican Women's Clubs, will outline county plans for the year at the monthly meeting of the La Jolla Republican Women's Club at 10 a.m. March 26 at the La Jolla Community Center.

Mrs. Garrett S. Parsons, club second vice president, will speak on current hot spots at the meeting.

Assisting Mrs. Kujawa will be Mrs. James Ketcham, Mrs. Sidney Doner and Mrs. Albert Svahan, of Point Loma, county vice presidents.

Mrs. Calvin Wiersema will open the meeting. Mrs. L. Clay Terry special events chairman, will report on the spring luncheon scheduled for May 28 at the Catamaran.

Mrs. Kujawa is the wife of Cdr. Edwin A. Kujawa, USN, ret., and a member of the Coronado Republican Women's Club, Fed. She is a Red Cross Gray Lady and a Girl Scout leader.

She is a member of the Republican State Central Committee, associate member of the Republican County Central Committee and county precinct and campaign chairman for the Federation of Republican Women. She was Coronado chairman for Goldwater in 1964 and has been Coronado area precinct chairman since that date. Last year she was vice president of the County Federation.

Mrs. Ketcham is a member of La Mesa Republican Women's Club, Fed., Mrs. Doner of the Felice Republican Women's Club, Fed., and Mrs. Svahan of the Point Loma-Ocean Beach Republican Women's Club, Fed.

Sorority uses seal

Mrs. Alan Nichols of Point Loma has been named chairman of the Sigma Kappa sorority alumnae boutique fashion show and luncheon to be held at 11:30 a.m. Saturday in the Loma Riviera Community Clubhouse, 3115 Loma Riviera Dr.

Decorations will feature an original adaptation of the 200th seal in sand casts created by Mrs. Nichols. They will serve as bases for 200th pennants.

Mrs. Vicky Sableford of Boutique Victoria will present the fashions. Background music for the show has been taped by Mr. and Mrs. M. Randall Beyer. She is past president of the alumnae association.

Models in the show will be Mrs. Alex Doig, Mrs. Robert Lee, Mrs. Merritt Hamner and Mrs. Pam Houle.

Aladdin Caterers will serve the luncheon.

Committee members are Mmes. Charles Buck and Gary Piazzoni who are in charge of decorations, both of Point Loma; Edwin Shippey of Clairemont, reservations; Frederick Todt of La Jolla, publicity; Jerry Davis of Kearny Mesa, punch and Thomas Hale of Pacific Beach, punch.

Others are Mmes. William Chapman, president, R. Scott Snell, tickets, and Mildred Fenster.

Alpha Iota plans meeting

The San Diego Alumnae Chapter of Alpha Iota, international honorary business sorority, will be held at 8 p.m. today at the San Diego Woman's Club, 2557 Third Ave.

A board meeting will precede at 7:30 p.m.

Mrs. David Elliott of Pacific Beach, president of the group, will lead the meetings.

Past presidents will meet for dinner at 6 p.m. at Harold's Fifth Avenue Restaurant prior to the meeting.

Joyce Radcliffe will report on the United States Constitution and Bill of Rights, in compliance with one of the resolutions enacted at the last international convention in Milwaukee.

The group will discuss the annual Easter project, which is tray favors for the Geriatrics Ward at University Hospital. Final arrangement will be made for the bi-annual rummage sale scheduled for March 22.

They like concerts!

SMILES FOR CONCERT—The happy looks on the four Pacific Beach children may be for the Children's Concert they attended Saturday morning at the Community Concourse. Seated are Patricia Boilard, left, of Kate Sessions School, daughter of Mr. and Mrs. Jack Boilard, and Sandra Suhre of Martha Farnum Elementary School, daughter of Mr. and Mrs. Sterling Suhre. Standing are Steven Firestone of Kate Sessions School, son of Mr. and Mrs. Adek Firestone, and Michael Morey of Kate Sessions, son of Mr. and Mrs. Fred Morey Jr.

BEHIND THE CHILDREN—Mrs. Sterling Suhre, left, Mrs. Fred J. Morey Jr., center, and Mrs. Jack Boilard, all of Pacific Beach are the guiding forces behind their children who attended the San Diego Symphony Association's Children's Concert held Saturday in the Community Concourse. Mrs. Boilard is cultural affairs chairman for Kate Sessions School and Mrs. Suhre is cultural arts chairman for Martha Farnum Elementary School. Mrs. Morey was publicity chairman for the concerts.

Vietnam films to be shown

William Horn of Pacific Beach will show films taken by his son, Lt. Bill Horn Jr., USMC, of the "Lucky Lima Battery" in Vietnam at "Family Social Night" for Amvets Post 15 and its auxiliary at 7:30 p.m. Friday in the arts and crafts room of the Pacific Beach Recreation Center.

Slides of the Delta area of Vietnam will be shown by Lt. F. R. Sanderlin, USN.

Refreshments and a social hour will follow the films. The Junior Amvets have been invited.

The road to success is a highway — not a dead-end street.

Wildlife display set by PB Juniors Club

The Pacific Beach Junior Woman's Club is observing Conservation Week with a display on preservation of wildlife at the Pacific Beach Public Library this week.

Conservation Week is March 9-25.

About 1,000 pamphlets will be distributed to the children of Kate Sessions and Bird Rock Elementary Schools through the school library by the club. The juniors also conducted tree planting ceremonies in Crown Point Shores at the foot of Lamont Street. The tree is now part of the extensive park area along the beach.

Mrs. Arthur Buckel is conservation chairman.

Mrs. John Steibel presided at the recent meeting of the juniors at the Pacific Beach Woman's Clubhouse.

At the meeting members voted to present a $75 scholarship to San Diego State College to help a student planning a career in the mentally retarded. The juniors will also give two camperships. One will go to a sixth grade student in Pacific Beach to enable him to attend winter camp with his classmates. The other will be to send a diabetic child to summer camp where he will learn to live with his disease.

Other donations from the juniors were made to the public library for the purchase of children's books, $50 to Meals for Millions to purchase a pump for citizens of Equador so they may free their land of water in order to plant food, $25 to the hospital ship SS Hope, $30 to the San Diego Shoe Fund and $20 to the Pala Indian Mission School.

A $10 donation was presented so that a Pacific Beach student could be aided when he rents an instrument. Two gift packs were purchased by the group to be sent to Vietnam and $34 was sent to the Cleveland National Forest for replanting of burned out areas.

Donations were also sent to "Let's Go San Diego," Retarded Children of America, Neighborhood House, Project Concern in Tennessee, Junior Achievement Scholarship Fund, Care, Committee of 100, Door of Hope, Pennies for Art, a statewide art scholarship fund and the children's concerts presented by the San Diego Symphony.

Juniors will again sponsor the annual Parade of Wheels held at the Pacific Beach Recreation Center. The group provides prizes for the smaller children entering the competition and has also purchased the perpetual trophy awarded to the school with the most entrants.

The juniors also voted funds to Biafra to aid the starving people there, in addition to a Heart Fund Research Grant to aid a medical student with summer studies.

Mrs. Meenan to give speech

The San Diego Toastmistress Club will meet at noon today in the San Diego Zoo Restaurant.

Mrs. Wesley W. Hickman of Point Loma will be toastmistress. Mrs. Pat W. Meenan will give her first speech with the club. She will speak on "Mom's Ecumenical Movement."

Mrs. Geraldine Turner of Pacific Beach will speak about new frontiers of transplants in the human body.

Miss Oreen Dorman of Pacific Beach will preside.

SLIM GYM

276-8850

GINA'S

BEAUTY BOUTIQUE

GINA says . . . "Do it easy . . . Do it differently . . . Do it pretty!" "Do it with Squizzle Curls . . . Pin In Pieces . . . Pretty Bows."

Do it all at . . . GINA'S with 7 operators to help you!

1360 ROSECRANS • Suite D • Phone 224-2739

COMPLETE BEAUTY SERVICE

Famous Piattos Imported Leather Sandals 25% Off

Reg. 7.99 — For One Week Only

5.88

Brown or White

Superb Quality

Superb Comfort

Ladies' Sizes 4-10 — Two Widths

Breezy, light-as-air Sandals specially imported from sunny Italy . . . now far under price! An important addition to your spring and summer wardrobe, carefully styled in softest, smoothest leather. Wonderfully comfortable padded insoles for extra support and wearability. Narrow or medium widths. Don't delay. Buy your "Piattos" Sandals now at this special price — they go so fast!

MILLER'S WEST

Miller's West

Garnet at Mission

Garnet Avenue at Mission Blvd. Dept. Store. Open Mondays and Fridays 9:30 till 9. Other days 9:30 to 5:30. 488-1071. FREE PARKING.

SPECIAL SALE on WATKINS VANILLA

11 oz. size

Reg. $1.95

NOW $1.59

FOR FREE DELIVERY Call 283-9600

Stomach & Bowel Problems Explained

One elimination a day means nothing if it is incomplete. Incomplete elimiation often results in formation of **impactions, toxins, gas and bloat,** which are manufactured as end products of putrefaction and fermentation. When these toxic poisons are absorbed into the system and carried to all parts of the body, the familiar symptoms of **constipation, bad breath, headaches, nervousness, dizziness, poor memory, forgetfulness, and that toxic sluggish feeling** . . . have their beginning. This office uses a simple, effective method of thoroughly cleansing and purifying the elimination system. **If you are troubled with stomach or bowel problems and want to know what to do about them** have our exam and trial treatment and see for yourself how effective and easy our method is. Call for appointment.

274-2482 4305 Ingraham St., San Diego, Calif.

Richard A. Mills Co., Inc.

Insurance

Commercial and Personal Programs Designed

P.S. Personal Service

408 Nutmeg at Fourth Ave.
San Diego, California
Telephone: 298-7771

GIGI'S HAWAIIAN QUARTER

Hawaiian Gift Items

Shifts, Dresses $5

Hawaiian Prints ....

Men's Shirts $5

Hawaiian Prints ....

GIGI'S HAWAIIAN QUARTER

939 GARNET

PACIFIC BEACH

UPPER DRAWER FASHIONS

NEW SHIPMENTS WEEKLY

Designers Latest Spring Fashions All Name Brands at

DISCOUNT PRICES

For All Ages
Jr. Petite, 3-15
Jr. & Missy 3-20

BARBARA'S

Where "Fashion Never Costs a Fortune"

1478 GARNET, PACIFIC BEACH

Off Garnet Ave. Facing Haines St.

Open Tues., Wed., Thur., Sat. 10 to 6

Monday & Friday, 11:30 a.m. to 9 p.m.

Phone 274-4782

We Honor master charge

Your BANKAMERICARD welcome here

...from this day forward she will treasure this lovely diamond bridal pair...

$313.50 1/3c

Other Styles from $75.00

When you shop at McGirr's you can be assured you will get service, value and quality. Never a charge for diamond cleaning or checking. Never a charge for gift wrapping.

McGirr's JEWELERS

Use Your Master Charge or BankAmericard

3974 Clairemont Mesa Bl.

Phone 276-1010 or 273-1244

North Clairemont Square

Pure Silk Suits in Spring's Five Favorite Colors for Just

$50

This is one of our finest values. A classic suit of 100% imported Douppion silk in navy, red, green, beige or black. You'll especially appreciate the fine detailing in the bound button holes and the slot seaming at the pockets and across the back of the jacket. Fully lined and available in sizes 8 to 20.

JH account

OPEN A JH OPTIONAL CHARGE ACCOUNT

You can take up to 6 months to pay with a small service charge on the unpaid balance only.

John Hogan La Jolla: 7636 Girard, 454-7121
San Diego: 7th & C, 234-9165

CFG Birthday Fair marks anniversary

The Marina Mesa and Metropolitan Districts of the San Diego County Council of Camp Fire Girls will celebrate its Birthday Fair from 10 a.m. to 4 p.m. Saturday in Mission Valley Shopping Center.

The fair will celebrate the group's 59th anniversary.

The Heartland District will celebrate its birthday fair at the Grossmont Shopping Centelr and the Filicita District will celebrate its birthday at the Mini Park in Escondido.

Throughout the county a series of special party celebrations will be held Monday to acquaint parents and girls with the Camp Fire Girls program and how they may participate.

Girls and their parents have been invited to attend.

Camp Fire Girls is open to girls from second grtde through high school in four program levels: Blue Birds, Camp Fire Girls, Junior High and Horizon Club.

Afternoon partise held Monday at 3:30 p.m. will be at Bay Park Elementary School, Jones Elementary School, Lafayette Elementary School, Marcy Elementary School, Ocean Beach Elementary School, Whitman Elementary School, Cadman Elementary School, Curie Elementary School, and MacDowell Elementary School.

Evening parties will begin at 7 p.m. at Alcott Elementary School, Pacific Beach Methodist Church, Taft Junior High School, Field Elementary School, Hawthorne Elementary School, Juarez Elementary School, Riley Elementary School, Sequoia Elementary School, Pacific Beach Congregational Church, Silvergate Elementary School and Kearny Mesa Christian Church.

Mrs. Raymond Smith to be honored guest

Mrs. Raymond E. Smith of Pacific Beach, president and founder of City Beautiful of San Diego, will be guest of honor at a tea given by the Women's Regional Planning Club Tuesday at the Hilton Inn from 3 to 5 p.m.

Mrs. Smith was in Washington, D.C. recently to receive the third consecutive award won by City Beautiful for this civic club's participation in the nation-wide program to beautify America.

Highlights of her visit, aside to receiving the award for which there were more than 250 competitors, included her attendance at the premiere of a new symphony composed by a native Californian David Brubeck. This new work, "Light In the Wilderness," was performed at the George Washington Cathedral by the George Washington National Symphony.

Mrs. Smith also attended a concert featuring the "Singing Sergeants" of the Air Force, when a salute was given to France. Honor guests were members of the French Embassy.

Mrs. Smith, former honorary mayor of Pacific Beach and an adopted "native San Diegan," visited her former hometown of Mt. Clemens, Mich., on her way home, to present to the mayor of that city the symbol of her community, the Pacific Beach sea-horse.

The community-wide publicity on her visit made it possible for her to extend an invitation to her former hometown friends to visit San Diego during the 200th celebration.

On the plane coming home, home, Mrs. Smith met actor Sterling Holloway, and presented him with a 200th medallion.

The tea given by the Women's Regional Planning Club for Mrs. Smith, is this civic club's salute to the 200th, and a small recognition of the service performed by City Beautiful and Mrs. Smith to make and keep this city beautiful for visitors, as well as for residents who enjoy San Diego's unique attractions all the time.

Hostesses for the tea include: Mrs. S. C. Battaglia, of Pacific Beach, secretary and membership chairman for the WRP Club; Miss Frieda Klotz of La Jolla, projects chairman, and Mrs. Ralph Merritt of Clairemont. Miss Vera Hawkins, treasurer, is tea chairman.

For reservations and information call Mrs. Edna Chavannes, public relations, Miss Klotz at 459-6343, Mrs. Battaglia at 274-2678, or Miss Hawkins before Saturday.

ENGAGED—A June wedding has been planned for Barbara June Farmer, niece of Mr. and Mrs. James Finney of Youngstown, Ariz., and Bernard Lee Flynn Jr., of Point Loma. He is the son of Mr. and Mrs. Bernard Lee Flynn Sr., of Teaneck, N. J. The bride-elect was graduated from Miami University in Ohio where she was associated with Alpha Lambda Delta, Phi Mu Epsilon and Kappa Delta Pi honor societies. She is now employed as a mathematics teacher with the San Diego City Schools. Her fiance was graduated from Virginia Polytechnic Institute. He has been a lieutenant in the Air Force and is currently employed as Western regional engineer for Zimpro, Inc.

'Drug uses, abuses' to be auxiliary topic

Duane W. Wyckoff, administrator of Mesa Vista Hospital, will speak on "Drug Uses and Abuses" at the monthly meeting of the San Diego County Bar Association Auxiliary at 11 a.m. today at the Shelter Island Inn.

Mrs. Harry J. Ragen of Point Loma is in charge of the program.

Other North Shores area women working on the event are Mmes. E. Miles Harvey of Point Loma, decorations; David Casey of La Jolla, name tags; J. Pierce Harris of Point Loma, hostesses, and Thomas Ashworth III of Point Loma, publicity.

Others on committees are Mmes. Rodney M. Toothacre and J. Mark Rhoads, reservations and Frederick Tollam, Carl F. Ingwalson Jr., LeRoy W. Knutson and Julius J. Pearl, hostesses.

Mrs. Paul D. Engstrand is president of the group.

Wyckoff has gained much experience in the field of drug use and abuse, particularly among teenagers according to Mrs. Ashworth. He has toured many psychiatric hospitals throughout the United States in order to study programs and projects related to this general field.

The Vista Hill Psychiatric Foundation which owns and operates Mesa Vista Hospital, has recently completed one of the largest LSD research programs in the United States, Mrs. Ashworth said.

Wyckoff has lectured before many youth groups, service organizations, school organizations and other professional and semi-professional organizations on drug use and abuse.

According to Mrs. Ashworth Mesa Vista Hospital has established one of the first programs designed to control and effectively treat teenagers suffering from mental and emotional disorders and the foundation has published several articles as a result of the hospital's research projects relating to the area of drugs.

Speech club to get visit by president

The international president of Toastmistress Clubs, Mrs. James P. Hillery, will visit San Diego to present a charter to the newly-formed Poway Toastmistress Club Friday.

A reception for Mrs. Hillery will be held at the Town and Country Hotel Friday evening sponsored by Council Five, North County clubs, and Council Seven, San Diego area clubs.

Coordinating plan for the reception are Mrs. Gilbert T. Hinthorne of Council Five and Mrs. C. H. Fisher II of Council Seven.

Committee members will be Mrs. Ruth Murphy, president of the La Jolla club, who will be in charge of hostesses. She will be assisted by Miss Oreen Dorman of Pacific Beach, president of the San Diego club.

Decorations will be planned by Mrs. Sol Talasnik, first vice chairman for Council Seven. Mrs. Wava Batt, secretary of the Golden Desert Region, will serve as protocol chairman. She will be assisted by Mrs. Elizabeth Papo, Council Seven parliamentarian. Miss Mary Kay Gill, president of the Cabrillo chapter is chairman of public relations for the reception.

Serving as hostesses will be Mrs. Ronald Hart, president if the new Poway club, and presidents from the 17 clubs of San Diego.

Mrs. Hillery, a resident of Wilmington, Calif., presides over an organization which now numbers 20,000 members with clubs throughout the United States and 17 foreign countries.

The Toastmistress Clubs will celebrate their 30th anniversary this year.

Irish party arranged

Members of the Mesa Vista Hospital Auxiliary will host their spouses, potential members and the Board of Directors of the Vista Hill Psychiatric Foundation at a social hour and buffet dinner Friday in the La Jolla home of Mr. and Mrs. William E. Spicer.

The party, which will begin at 7 p.m., will be keyed to a St. Patrick's Day theme, with traditional Irish stew and Irish coffee on the menu.

A departure from the theme will be entertainment by a Bavarian costumed dance group, comprised of students from UCSD, under the direction of Danny Lu-Lue. For this occasion, according to Mrs. Spicer, the entertainers perform under the name of "Danny O'Lu-Lue's Bavarian Dancers."

Mrs. Spicer is vice president of the auxiliary and her husband is treasurer of the Psychiatric Foundation which operates the hospital.

If happiness to you is success in real estate ...meet GARVIN BROWN

1968 was Garvin Brown's first full year in California real estate. It was a very good year, too. Mr. Brown, who is associated with Beach 'N' Bay Realty in La Jolla, produced over 3/4 of a million dollars in residential sales. He achieved this success primarily because he is a hard worker and never forgets the importance of customer service.

Mr. Brown is an ardent booster for Anthony Schools. He has taken Anthony's Real Estate Salesman's course, the Exchange course and the Sales-Success course. He also plans to return this summer to study for his broker's license. "There's nothing more comforting to an aspiring salesman or broker than *knowing* he will pass his state examination. And when you go to Anthony, you *know*. In their Sales-Success course they taught me many tips for getting high-quality exclusive listings, and how to close most efficiently. In fact, I give Anthony the credit for getting my new career off to such a good start."

NOW, all Anthony license-prep courses include Sales-Success training!

REAL ESTATE BROKER COURSE
You receive nine 3-hour lessons, complete lesson materials, take-home tests, text book, comprehensive exams and a money-back guarantee that you'll pass your state examination, *plus* 12 hours of Sales-Success training.
Tuition $120.00

REAL ESTATE SALESMAN COURSE
You receive seven 3-hour lessons, complete lesson materials, take-home tests, text book, comprehensive exams and a money-back guarantee that you'll pass your state examination, *plus* 12 hours of Sales-Success training.
Tuition $110.00

If the half-day Law and Practice Exam is required, $10.00 additional.

TO ATTEND THE FIRST LESSON OF EITHER COURSE FREE or to get further information, call or write the Anthony School in your area.

ANTHONY SCHOOLS
"Your success in real estate is our full-time business."

SAN DIEGO ▪ 6035 University Avenue, Suite 21 ▪ Phone 286-1122
NORTH SHORES ▪ 3885 Clairemont Drive, Clairemont ▪ Phone 274-9033
NORTH COUNTY ▪ 1001 E. Vista Way, Vista ▪ Phone 724-8444

Mrs. Lane is queen

Mrs. James Lane of Point Loma, will be crowned queen of the Crown Chapter of National Smooth Dancers at its Coronation Ball to be held at 8:30 p.m. Saturday in the El Cortez Hotel's Internatinal Room.

The evening will begin with a dinner party in the Poolview Room at 6:30 p.m. Mrs. John J. Mitchell, a former chapter queen, will conduct the coronation ceremony. Miss Roseleaf Johnson, immediate past queen, will place the crown on Mrs. Lane's head.

Mrs. Lane will be escorted in the procession by her husband, who is the club vice president. Mrs. Lane was social chairman last year.

The Buster Carlson Orchestra will provide the dancing music.

Two competitive ballroom events will be featured on the program, one a championship waltz and one an intermediate class foxtrot. Contest chairman Jack Mitchell will direct the contest.

Bearl A. Bennett, chapter president, is general chairman for the event. Jerry Whittaker is ticket chairman and Frank Cox is business chairman.

MRS. JAMES LANE . . . new queen

Sally's Bridal Salon
"A DREAM WORLD OF FASHION"

Our experienced Bridal Consultants are at your service in planning a most beautiful and memorable wedding featuring an exquisite collection of famous designer gowns, bridesmaids' dresses and trousseau accessories.
Also . . . Formal and Organizational Gowns.

Pacific Beach Plaza Shopping Center
1776 Garnet 274-3926
Open Daily 10-5:30, Sun. 12-5. Mon. & Fri. 'til 9

Sallycharge, BankAmericard & Master Charge

SENTINEL CLASSIFIED SECTION

274-3210 READ WITH CONFIDENCE—USE FOR RESULTS! 274-3210

4 Homes for Sale 4 Homes for Sale 4 Homes for Sale 4 Homes for Sale 4 Homes for Sale 4 Homes for Sale 4 Homes for Sale 4 Homes for Sale

Clairemont's Original Realtors

MULTIPLE LISTING MEMBER

Burgener's Best Buys

PARTY HOUSE
No down. VA, small down FHA. 3-BR., 2 pullman baths, family room, built-ins. 2-car garage. Near shopping, schools, transportation. Submit your down.
278-1234 After 6 p.m. 583-2776

MODEL TOWNHOUSE
3-BR., 2½-bath, 1900 sq. ft. Only 8 months old. Spotless, nice quiet area. Dream kitchen. Master BR. suite with dressing table. 6¾% VA loan with $205 per month. Club facilities extra at a small fee. Quick possession.
278-1234 After 6 p.m. 583-2776

BAY AND OCEAN VIEW
3-BR. 2-bath plus family room. Large heated pool. $33,900. Come see it!
276-1234 Eves. 274-1956

4 BEDROOMS PLUS VIEW OF BAY AND OCEAN
2½ baths. 16x12' family room. Excellent location, school, bus and shopping. Flexible terms. Possession no problem. $36,500.
276-1234 Eves. 274-1956

3-BR. — $18,500
2-car garage, large level fenced yard. Oak floors, very close to elementary & Catholic school. Will go FHA or VA. Buy now, avoid climbing prices and summer rush.
277-1234 Eves. 282-7308

SUPERB CONDITION
3-BR., 2-bath, built-ins, fireplace, 2-car gar. Professionally painted inside & out. Fully insulated. New wall to wall carpets. New drapes, large covered patio. Block wall fence. $22,900. FHA-VA.
277-1234 Eves. 282-7308

TOO BEAUTIFUL TO DESCRIBE
This 3-BR., 2-bath like new home resembles a "Good Housekeeping" showplace. Many extras include built-ins, lush carpets, custom drapes, a 26x15' covered patio, and more than $1,000 in professional landscaping. Walk to schools, shopping and bus. Buy VA, FHA or assume at $136 per mo. Interior decorator is selling this former model home for only $24,900. HURRY! CALL NOW!
274-1234 Eves. 273-9600

3-BR. AND FAMILY ROOM
Only $23,950 for this 2-bath home in lovely area with a 20x20' paneled family room, built-ins, carpets, drapes, 2-car garage on level fenced lot. Will re-finance. CALL NOW!
274-1234 Eves. 273-9600

Clair W. BURGENER CO.

REALTORS

APPROVED VA BROKER

EAST CLAIREMONT	5358 Balboa at Genesee	278-1234
SOUTH CLAIREMONT	2585 Clairemont Dr.	276-1234
KEARNY MESA	3355 Sandrock Road	277-1234
NO. CLAIREMONT	3851 Clairemont Mesa Blvd.	274-1234

CIRCLE

UNIV. CITY SPECIAL
Deluxe 3-BR. + panelled family room, 2-bath plus dbl. garage in choice "Panorama Park" area. Nylon cpts., drapes thruout, dining area + lge. fenced lot. Priced right at $25,500—submit your terms. 273-1524. Eves. 488-6830.

GRAB THIS FAST——
it won't last. If you're looking for a neat 3-BR., 2-bath home w/cpts., drapes, fireplace, elec. blt.-ins & lge. fenced back yard, this is it. Priced right w/VA or FHA terms avail. 278-0130. Eves. 278-3401.

2400 SQ. FT.
Tired of looking at small homes? See this 3-BR. + 20x24' recreation room on quiet corner lot. W/blt.-ins, fireplace, cpts. & drapes, 12x12' dining room + 17x19' family room + 16-ft. Master BR. Priced at $30,500—see & submit your terms. 279-0240. Eves. 279-2525.

COZY, COV'D. PATIO
Adds 270 sq. ft. to living area in this 2-BR. in choice neighborhood. Kitchen 13x11' w/room for dining. Cpts. & drapes inc., landscaping good, sprinklers in front yard. Cable TV, R-4—50x125' lot. Walk to school, shopping, etc. 274-6200. Eves. 488-6192.

GOING, GOING, GONE!
Won't last long, "Normandy Estate" 3-BR., 2-bath + dbl. garage on spacious corner lot. Choice Mt. area of Claire., plus cpts. thruout, drapes, GE kitchen + 220 for dryer. VA or FHA terms avail. or assume 4¾% loan. 273-3921. Evenings 274-2253.

MOVE IN TODAY
Immaculate 3-BR., 2-bath home located in central Claire., near schools, shopping & bus line. Beautiful view of the Mts., blt.-ins, cpts. + 2-car garage. Priced for quick sale. No down to Vets, FHA or Cash out to 5¼% VA loan w/payments of only $122 mo. 276-4112. Evenings 276-2273.

CIRCLE REALTY, Realtors

3984 Clairemont Mesa Blvd.	273-3921
3245 Mission Village Dr.	278-0130
4376 Moraga Ave.	273-1524
3087 Clairemont Dr.	276-4112
3340 Sandrock Rd.	279-0240
1759 Garnet St.	274-6200

LA JOLLA
Near UCSD, beautiful 4-B.R., 2 bath with new carpeting throughout & newly painted inside & out. Canyon view, low maintenance landscaping. Try $41,500 with 10% down.

VA NO DOWN
Drive by 2926 Arcola in West Clairemont. 4-B.R., 2 bath, 2 story. Wet bar, fireplace, carpet & drapes. Priced to sell. Conv. & & FHA financing also available.

CHOICE "C" ZONE
In Pacific Beach area, some income producing. 14,500 sq. ft. with 100 ft. frontage. Less than $4.50 per sq. ft. Adjoining 50 ft available

5 ACRES PLUS
Small cabin off good paved road. Water and electricity available. Potential lake development nearby. Good retirement homes in area. Only $5,000. Try $1,000 down. Eves. 273-5077.

JACK LEE REALTY

4635 Mission Bay Dr.
276-3714

NAT CORDOVA

REALTOR

TWO ON ONE — 3-B.R., 2 bath (1050 sq. ft.), PLUS 2-B.R. (850 sq. ft.). Open beamed ceiling, used brick fireplace and pullman bath Double garage on paved alley. Near Lamont St. Nicely landscaped and fenced. VIEW FROM REAR HOME $31,000. Make offer.

BLOCK TO OCEAN — Large 3-B.R. + lanai rm., 2 bath AND large 2-B.R. Apt. Both have built-ins, w/w carpets & drapes. An excellent luxury income property investment.
Eves. 273-0210

WE Service all type of properties, and offer listings in both La Jolla & Bay area multiple, in selective properties.

1160 GARNET 488-7523
1029 PROSPECT 459-3383

OPEN HOUSE

BY OWNER
College Area "Charmer"

Large Landscaped Lot
Automatic Watering System
Luxurious Heated Pool
Spacious Covered Patios
Built-in Barbeque

Air Conditioned Beauty
3800 Sq. Ft. of Living Area
4 Roomy Bedrooms & Baths
+ Guest Quarters & Bath
35' Family Room

Modern Features
Built-in Bookcases, Cupboards &
Wardrobes Beyond Belief
Built-in
Chambers Appliances,
Range & Double Oven
Refrig. & Dishwasher
Custom Designed Fireplace
with Planters
Rich Carpeting - Drapes
Will Trade Equity For
Income Property
6117 PONTIAC ST. 583-0119

LIST YOUR INCOME PROPERTY WITH AN INCOME BROKER

13 UNITS — $115,000
6 Times Gross

WE TRADE OR SELL ANYTHING, ANYWHERE
INCOME — HOMES
INVESTMENTS

GROVER MYERS

REALTOR
1025 Garnet 488-0697

BUY OF THE MONTH

LOW DOWN OR NO DOWN
3-B.R. + large family room. Large fenced yard. Walk to schools, shopping — near Rec. Center.
YOURS FOR ONLY $19,200

KLEEGE REALTY

4116 Kane (off Morena)
276-6230

Bird Realty

PERSONALIZED SERVICE WITH SINCERE EFFORT

HUGE LOT, SERRA MESA 3-BR.
Outstanding conditioned home, new carpets, built-ins, dishwasher, located on quiet cul-de-sac. E-Z FHA or VA terms. 278-9910. Eves. 277-8424.

EAST CLAIREMONT BARGAIN
3 bedrooms, 2 baths on a quiet street. Room to park a trailer or boat. Carpets, drapes, built-ins, only $21,750 with E-Z FHA or VA terms. 279-8400.

POPULAR BAY-HO
Large four-bedroom, three-bath, two story home. Wet bar in family room, lots of closet storage, carpets, drapes, built-ins. 274-4100, eves. 276-2626.

Ten Offices To Serve You

Kearny Mesa	4227 Convoy	279-8400
Clairemont	3949 Clairemont Dr.	274-4100
Serra Mesa	3373 Sandrock Rd.	278-9910
Allied Gardens	6403 Mission Gorge	283-6591
Income & Exchange	3066 El Cajon Blvd.	283-2014
College	6822 El Cajon Blvd.	465-3600
North Park	3066 El Cajon Blvd.	283-6171
Fletcher Hills	2234 Fletcher Pkwy.	460-3300
El Cajon	403 E. Main St.	442-0715
Escrow Co.	3066 El Cajon Blvd.	283-6037

$4,950 FULL PRICE FOR A LOT? ONLY W/REGGIE

TOWNHOUSE SITE — BAY PARK
New Area — Good Buy.

MANSION SITE — LA JOLLA
La Jolla Scenic Dr.—End of LaPintura—huge 2-way view. $24,500.

KID SITE — PAC. BEACH
1100 Blk. Turquoise — Next to School. $12,500.

FLORAL TERRACE LOT
Aster St.—$15,950—View to the rear—Good Area.

FRONT ST. R-4
Brings in $400 — Ask $34,500 w/Good Terms.

GARNET ST. R-P
75x125' — Shacks now bring in over $500—MAKE OFFER.

RENTALS—YOU BET MAN—STORAGE GARAGE TOO

Reginald Paul, Realtor 276-4222 2415 Morena

FAMILY HOME — BACHELOR PRICE
3-BR. — Rumpus Room — 3 Baths
Panoramic View — Lovely home with built-ins, oak floors, covered patio, 2-car garage. Only $32,000.

We have other 3 & 4-BR. homes — All prices.

UNITS — From Duplexes up.

5 UNITS — LA JOLLA BUS LINE
Has high return — can be bought with only $7,000 Down. Each Apt. 2-BR.

LAHOUD - SINCE 1946

1380 GARNET 274-6821

Announcing the new location of
Mrs. Stoneback
Complete Property Management & Rental Service
Let a professional accountant handle your account
Servicing the Beach Area
La Jolla, Clairemont & other parts of the City

Nat Cordova, Realtor

1160 GARNET 488-0720

EXTRA CHARM

has been given this 3-B.R., 2 bath home by features seller added including fireplace, fine carpeting, breakfast bar, built-in equipment such as blender, electric mixer, in addition to range & oven, enlarged master bedroom, plus an extra room for hobbies. $22,500. FHA or VA terms.

LIST WITH BUSY B
YOUR ACTION REALTOR

BUSY B

2321 Morena
276-0300 Eves. 276-0704

Immediate Possession

ONLY $18,750 FHA terms
2-B.R. + den or 3-B.R., new carpets, lg. kitchen, dining rm., lg. fenced lot w/paved alley. Near schools & shopping.

SHANNON REALTY CO.

274-0451

For Bay Park-Clmt. homes
Call Hagan Realty 276-6999

PANORAMIC VIEW OF BAY - CITY & OCEAN TO MEXICO

Newer 4-B.R., dining room, 2 bath, built-ins, stove, fireplace, covered patio. A must see!
WANT units, trust deeds, smaller home or try your terms?

75 x 135' R-4

With older house near Plaza. Want units or TDs. ?

MISSION BAY REALTY

2002 GRAND AVE.
276-6911

A Nice Family Home

4-BR, 1¾ bath. Near schools, churches & shopping. Fireplace, forced air heat, blt-ins, water softener & many extras. Will sell FHA or VA or assume 5¼% GI loan. $25,500.

Estelle Statler, Realtor
1976 GARNET 273-8838
Eves. 273-3598 488-8047

OPEN SUNDAY
5251 CONSTITUTION RD.
VACANT. 3-B.R., 1½ bath. Carpets, 2 car garage, patio and view.

NEAR ALL
Near Diane shopping ctr., Madison High. 3-B,R., 1¾ bath, carpets, drapes, enclosed patio. Assume 5¼% GI loan with payments of only $128 per month.

NEAR MARINE BASE
3-B.R., 1¾ bath. $17,950. Close to downtown. Low maintenance. Low down/FHA, no down VA.

DUPLEX
On Clairemont Drive at bus stop. 2—2-B.R. Apts. on huge 60x264 lot with room to build 1 more duplex. Take over 6½% FHA loan with payments of only $146 per month.

4 ON 1
4 houses on R-4 lot. On Hawley Blvd. 1—2-B.R. & 3—1-B.R. cottages renting for $240 per month. Full price $18,000.

MARMET REALTY

4586 CLMT. DR. 276-4211

DELL E. KIRK

SAYS - - -
Of all my 23 + yrs. in the Real Estate business, we have never been this near sold out of homes, lots & income properties and believe me we can sell yours too! Whether you live in the beach area or Clairemont area. You may be surprised what your property would bring on today's market. Prices are higher now than ever before. We would be happy at no obligation to you, to give our opinion on the value of your property. Your chance of selling at peak prices may be as close as your phone and our number is 274-6660. Eves. 488-2433, 273-9086.
1930 BALBOA AVE.
at Lamont

Custom built--view

PACIFIC BEACH
3-B.R., 2 bath, paneled walls, closed in patio, 11 years old. OWNER ANXIOUS to sell $34,900.
ALSO — ALLIED GARDENS
A nice 4-B.R., 2 bath with a good 5½% assumable VA loan. A GOOD BUY at $26,500.
ALSO — POINT LOMA
A 5-B.R., 3½ baths, Moorish architecture, tile roof with a large center open air screened central garden area on a large corner lot. A most unusual home for only $65,000.
488-8318

C. Ed Schuetz & Assoc.

Eves. 488-8948 222-9338

4 SPANKING NEW TOWNHOUSES

3-B.R.'s + built-ins, forced air heat, fireplaces, 1½ baths +.
MOVE IN NEXT WEEK

5-BR. - 3-BATH - VIEW

Built-ins, fireplace, forced air. Carpets, hardwood floors. WALK TO ALL SCHOOLS. Good terms, possible small trade — submit. Eves. 276-4714

WATERS & ASSOC., INC.
276-2540

3-B.R., family rm., 2 bath, built-ins, carpets, drapes, BBQ. Corner. Close to shops. $33,900.

BOND

REALTY 273-1171

BUY THIS TODAY!
3-B.R., 2 ba. Reduced to $27,950. 4952 Pola Ct.

COONEY/CARTER

REALTORS
3949 Clairemont Dr. 276-6441

4755 PAULING UNIV. CITY
4-B.R., 2 bath, w/w carpets, drapes, fenced, $21,950.
CURRENT Rltr. 274-2900

ART LEITCH VALUES

CLAIREMONT-MORENA OFFICE 276-1631
2351 MORENA BLVD.

UNIVERSITY CITY
4-BR., 2-bath in University City for $25,500, is happy news. Convenient to everything. Call 276-1631 for exciting details.

CECELIA TERRACE
Near St. Mary Magdalene in established area of fine homes is this 2-BR. home. Fine lot for extended gardening. Extra large enclosed patio for year around use. Owner bought a 3-BR. home—so—Call 276-1631 now for appointment to see.

CLAIREMONT MESA OFFICE 274-5040
4575 CLAIREMONT DRIVE

TOTAL COMFORT!!
Luxurious 4-BR., 2 full baths. Exceptional custom features throughout. Formal dining room, carpets & drapes, Olympic pool & saunas! Two private patios. Bus & shopping at your door steps. Only $33,500. Call 274-5040. Eves. 453-5757.

TRADITIONAL TWO STORY
This exciting Estate located in University City on a ½-acre lot with canyon view. 4-BR., 2½-bath, with over 2,000 sq. ft. of gracious living. $40,500. 5½% loan can be assumed. Call 274-5040, eves. 273-5076.

VACANT LIFETIME HOME
In Clairemont near Astro and Fed Mart. Corner lot fenced for privacy. 3-BR., 2-bath, brick fireplace, built-ins, carpets, drapes, 2-car garage attached. Rent to close of Escrow. Only $23,000. FHA/VA. Call 274-5040, eves. 279-8233.

PACIFIC BEACH OFFICE 488-7535
828 GARNET AVE.

PT. LOMA — PANORAMIC VIEW
SEE Ocean or city lites from every room. This Burrows-built 2200 sq. ft. custom home has 3+ bedrooms, 3 baths, formal DR. + family room plus 3-car garage. Owner must sell fast and will consider all offers or trades. 488-7535.

MERMAIDS BECKON
You to the ocean from this 3-BR. North Mission Beach home. Ideal year 'round home or investment property with excellent summer rental income. Furniture available. Summer season near so act now. Call 488-7535.

ART LEITCH, REALTORS

2-BR., VACANT
Move right into this immaculate home with new w/w carpets. $1200 down, no qualifying.

IMMACULATE!
Clean, sharp, and a pleasure to show is this 3-BR., 2-Bath with forced air heat, fireplace, beautiful carpets and drapes. Yes, you can use your GI loan. Only $22,950.

4-BR., 2-BATH
Move right in and rent until close of escrow. Price reduced to $21,900. You'll like the forced air heat and built-in range and oven. Call now!

UNIVERSITY CITY, VACANT
Immaculate 3-BR. with free form swimming pool. Move right in. Only $32,500.

CLAIREMONT REALTY

3949 CLAIREMONT DR. 274-5661

A HOME WITH A WARM HEART!
In an excellent neighborhood. 3-B.R., 2 baths, den, separated dining room, floor to ceiling fireplace, spacious walled rear yard, easy care yard. See it now! It's vacant, and ready. Owner transferred & asking
$35,750

LIST WITH US
& START PACKING

SEEBERGER

REALTOR
274-3466 Eves. 488-3020
3466 INGRAHAM

4-B.R. Clairemont
Best area. Approx. ⅓ acre canyon view lot. Large kitchen, dishwasher, 2 sinks, eating area, room for washer, dryer. Fireplace, carpets, drapes, fenced, detached gar., lots of brick work front & patio. Large Playhouse, fruit trees, and sprinklers. Assumable 5¾ VA loan. By appt. only Sat. & Sun. 273-2314 eves. Principals only, please.

SPRING IS MOVING TIME
Try this 3-B.R., well built home, for young ideas.
$17,500
MEEKER REALTY 276-5454

For Real Estate Assistance
"Call" A. R. Noble 274-9700

NEAR SESSIONS PARK — 2 story colonial with shake roof, 4-B.R. & family rm., sep. D.R., 2½ baths, built-ins, carpet, fireplace, dbl. gar., lots of trees. Reduced to $39,000. Good terms.
CHOICE C-ZONE 50x125 near Plaza with 2-B.R. & den house. Clear. $29,950 terms
NEAR PACIFIC PLAZA — 50x125 C-zone cor. with 3 rentals. 3-BR. & den house, plus 3-BR. apt. and 1-BR. apt., dbl. gar. Clear. Owner will carry T.D.
WILL TRADE! — 20 newer units. Choice Point Loma location. $29,700. Gross $113,000 equity for 30 to 40 units Beach or Hillcrest area.
EAST SAN DIEGO — 9 new units, good location for beach area, units or lots. $98,000. $29,000 equity. Make offer!
EVE. 273-7900; 453-3736
442-2694; 273-8367

CHARLIE BLANE, REALTOR
1621 Grand Ave. 274-3737

VIEW! VIEW! VIEW!
Looking for a big 4-B.R.? We have found the one for you. Parquet floors, 2 car garage, fireplace & of course a fantastic view! Call today, tomorrow may be too late.

BILL HUGHES, REALTOR
4105 Ashton St. 276-1668
6069 Miss Gorge Rd. 283-5921

For Peninsula Properties
Peninsula Realty 224-3428

4 Homes for Sale

VACANT
IMMEDIATE POSSESSION
Charming 3-B.R., 2 baths
Built-ins, fireplace,
carpeted and draped
Only $19,000
FHA TERMS

JEDERBERG REALTY
277-2512 — 279-4900

GOVT. REPOSSESSIONS
All San Diego Areas
Like new or (as is)
Low down or no down pymt.

KLEEGE REALTY
4116 Kane, off Morena
276-6230

TROPICAL PARADISE
2—2-B.R. houses. Glass doors lead to tropical garden. Blt-ins, fireplace. $37,500.
E. F. CLINT 488-3583

SERRA MESA (Birdland)
VACANT 3-B.R., 2 bath, 2 car, fenced, patios, newly painted. $22,500.
459-4831 or 278-6444

REAL ESTATE
SYNDICATE MANAGER
2124 Garnet 274-5442
DANIEL REALTOR

New custom 3-B.R., 2 bath, in Del Mar. By owner. $34,-500. 13931 Durango Dr.

Complete real estate service
Bjarne Lund, Rltr. 488-8365

You promised her a lot, buy one! Blais Rlty. 276-4420.

FRANK CURRENT, RLTR.
Complete Service 274-2900

4-A Clairemont

FOR SALE BY OWNER

4-B.R., 2 bath. Carpeted thru-out, drapes, covered patio, lath house. Oversized 2 car garage. Fruit trees. Fenced. Near all. 3776 Mt. Everest Blvd. Will show 9 to 12 a.m. on March 15 and 16.

3-B.R., 1½ bath, 2 car gar., new w/w carpet, drapes, auto. water softener, brick patio, view, 5½ yrs. old. $23,500. By owner. 272-0351 appt 5233 Gaylord Dr

VIEW — $23,990
4 Bedrooms, 2 tile baths, assume 5¼% VA loan. Near shopping & schools.
OWNER 277-1516

Western Hills, 3-B.R., 2 bath, w/w carpet, drapes, 2 car gar, cov. patio, walk to bus, schools. 5¼% FHA. By owner. $26,500. 276-2638

By owner. 3-B.R., 2 ba., 2 car, cov. patio, carpet, drapes, blt-ins. Near 2 schls., shops & bus $21,900. 278-6549

4-A Clairemont

3-BR. TOWNHOUSE
Pacific Bluffs. Family room, dining room. 2½ baths. Exquisitely decorated. Many quality features. $34,950.
ALCOVE REAL ESTATE
277-6865 454-2193

Bay Park

BALLOONIST? GREAT!
BUY THIS 2-B.R. & RIDE UP — UP & AWAY.
BJARNE LUND, REALTOR
488-8365
"The only way to fly!"

4-B.R., 2 bath, frplc., patio, $24,000 Owner. 277-2743

4-B Kearny Mesa

Linda Vista

Beautiful 2-B.R. home, by owner. 277-1658

4-C La Jolla

NEED MORE ROOM?
MAY WE SHOW YOU ONE OF THESE
FINE FAMILY HOMES.

1— A 3-BR. HOUSE, WITH full dining room. Good view and easily maintained grounds. Priced for quick sale, by owner who needs much smaller quarters.

2— A SHINY NEW 4-BR. Home, that "Puts its Arms around you" and says "Look No More." Plan for both casual and elegant living, with plenty of elbow room for every member of the family.

3— LARGE 5-BR. HOME. DESIGNED By — LLOYD ROUCOCO, for the present owners. For complete privacy and easy care. There's a heated pool, which may be reached from the family room or from the enormous Master B.R. Unsurpassed canyon and Ocean Views.

BEACH 'n' BAY REALTY
454-7115
OPEN 7 DAYS A WEEK
7780 Girard at Silverado
A California Corporation

IDEAL FOR
REMODELING OR EXPANSION
3-B.R., fireplace, separate rumpus room. Some ocean view. Steps to Bird Rock school. Corner & alley. Exchange for small income.

CHARLOTTE TURK, Realtor
2134 GARNET 273-9675

4-A Clairemont 4 A Clairemont

PARDEE HOMES

BUILDER'S CLOSE-OUT
CLAIREMONT NORTH--MODEL HOMES

3 & 4-BR. Homes with Lanai Kitchen/Dishwashers/Double Oven Ranges/100% nylon carpet. Shake Roofs/Fences / Lawns / Tree.

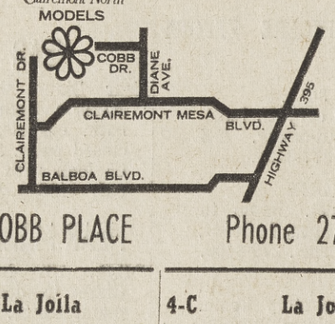

5298 COBB PLACE Phone 276-1300

4-C La Jolla

PRIDE OF PERFECTION

The interior and exterior of this two-bedroom home is decorated in beautifully coordinated colors that will please the most discriminating buyer. There is a large lovely tiled bath plus a luxurious half-bath, both in excellent decor. The large living room has a fireplace, built-in bookcase and walls partially paneled in Pecky Cypress. In addition to a separate dining room there is also a most charming large breakfast room. A completely sheltered and roofed patio can be used year 'round for outdoor enjoyment. Plush wall-to-wall carpeting and draperies included at only $39,000.

COLONIAL BEAUTY

Just listed!! Attractive 4-Bedroom — 2-bath home beautifully and professionally decorated throughout. The large living room with fireplace and open beam ceiling adjoins a large den ideal for entertaining. In addition there is a separate dining room-Laundry room plus a small room used as an office with loads of built-in storage space. Wall-to-wall carpeting and draperies included at only $58,500.

La Jolla M-1 Zone

This valuable corner with 140 feet of frontage is located on busy Pearl Street. This property is an ideal investment for future appreciation in value, meanwhile, property is leased and will more than carry itself. Can be used for any type of commercial business but has the additional advantage of being zoned M-1 (light industrial). Priced at only $95,000.

LOELTZ & ASSOCIATES
7746 Herschel 454-0381

OCEAN FRONT

PANORAMIC VIEW FROM THE SHORES OF LA JOLLA TO THE MEXICAN ISLANDS
3-B.R. & DEN, PATIO.
IMMACULATE.
MANY EXTRAS
$76,500

WELL PRICED VIEW

HERE IS THE PLACE TO ENJOY AN UNOBSTRUCTED SOUTHERN VIEW OF THE OCEAN, MISSION BEACH, PT. LOMA & LIGHTS.
THIS SMALL FAMILY HOME OF 2-B.R., DEN & 2 BATHS, HAS A DELIGHTFUL VIEW ORIENTED PATIO.
A FULLY AIR CONDITIONED HOME
$45,000

COLDWELL, BANKER & COMPANY
1020 PROSPECT 459-3851

5318 LA JOLLA BLVD.
3-B.R., fireplace. Year 'round patio, 2 car garage, fenced. Privacy. $29,500.
ALCOVE REAL ESTATE
7614 Herschel 454-2193

Open house Sun. 12:30-4:30. 5873 Sagebrush Rd. 3-Bdrm 2 bath. Quality built home Low $40's. By owner. 459-7571

Older 3-B.R. house. Corner of 5501 Waverly $18,950. 274-8123

4-C La Jolla

JUST LISTED

If you have been looking for a smaller home with 3 bedrooms and 2 baths by all means, see this one. It is in good condition and located on a quiet street west of La Jolla Blvd. There's a covered patio and the yard is fenced. Two car detached garage. Carpeting, drapes and shutters included. Priced at $37,500.

A SPACIOUS HOME

A wonderful family home situated in the La Jolla Shores area. It is ideal for children as it has 4 bedrooms and 3 baths and is located near Scripps Elementary School. Parents will appreciate its proximity to stores, restaurants, bus and beach. There's a large master bedroom with an additional fireplace. Beamed ceiling living room has a dining "L". Owners are going to a larger home and are anxious to sell.
Price $49,500

HUGH B. CREIGHTON
Realtor
454-2126 Eves. 488-0551
Extension 483

OPEN HOUSES
SATURDAY & SUNDAY
1 to 4 P.M.

CONTEMPORARY
Surf view and lots of glass. Oversized living room.
NEWLY DECORATED
3-B.R., 2 bath. $43,950
5962 La Jolla Corona Dr.

TRADITIONAL
Canyon view with peek of the Ocean. Newly redecorated. 3-B.R., 2 bath plus Den. Many built-ins. Quiet Cul-de-Sac. Ready to move in. $41,500. Out of town owner anxious.
934 Sandpiper Place

COVE REALTY 454-0401

OPEN HOUSE
1 TO 4 P.M.
Sat. & Sun., March 15 & 16
SNEAKY BUY
AT BIRDROCK
24x20 living room
20x20 Hobby room.
3-B.R.'s, 1½ baths. Quiet.
Only 1 block to Ocean
5280 LA JOLLA BLVD.

McKELLAR & WYER
PHONE 454-0493
Mary Stevens & Associates
5505 La Jolla Blvd. 454-0188

4-D Pacific Beach

R4—50x125'
Lot with older home. Assume existing loan $14,000. Sell or exchange for larger R4.
CHARLOTTE TURK, Realtor
2134 GARNET 273-9675

Trade 24x60 ft. luxury mobile home. 2-B.R., 2 ba., den w/wet bar, refrigerated air cond., for 2 or 3-B.R. home Pac. Bch or Bird Rock area. 262-1259 eves.

AGATE STREET
4-B.R. on a valuable 50x45 R-4 lot. Only $31,900.
ESTATE REALTY 488-2662

EXCELLENT INCOME BUY
(5—2-B.R.'s, 1—1-B.R.)
6 units. Near Ocean. Income $9000. Priced $65,000.
M. Canavan, Agent 454-0178

3-B.R., 2 ba., 42' LR, fam rm, $31,900. 1744 Law. 488-3725

4-D Pacific Beach

Mission Beach

CONSTANT INCOME
4—1 BRs. SO. MISSION
APTS. + LAUNDROMAT

ALSO HAVE
3-BR. OCEAN VIEW HOME

BJARNE LUND, REALTOR
488-8365

PENNY PRESENTS
Duplex So. Mission
$35,000
PENNY REALTY
488-1155 488-6234

2 VACANT LOTS
Large Comml. & 25x93 R-4.
CURRENT, Rltr. 274-2900

PENNY Realty 488-1155
Mission Bay Sales Counselors

4-E Pt. Loma-Ocean Beach

R-4 LOT
40x100 near Midway Dr. & Sports Arena. Adjoining land available. Just reduced to $10,000!

PANORAMIC VIEW
Perched high on a cliff overlooking the ocean is this 2700 sq. ft. modern ranch with 5-B.R., 2½ baths, large family room, high beamed ceilings, cedar panelling. If you want something different, this is it. $63,500.

SIEGEL REALTY
223-7147
4170 VOLTAIRE

Shelter's Pt. Loma

3 Units nr. NTC. $34,500
4-Plex, 4 garages, Ocean Beach, grossing $5256 yearly $42,500

List yours with Pt. Loma's TV advertiser. Channel 6, Sunday 8:30-9:30 a.m.

SHELTER REALTY
Pt. Loma's income office
1453 Rosecrans 224-3526

Near The Village
3-B.R. Spanish across from NTC, walking distance to everything. Now vacant and only $25,000.

Corner Location
3-B.R. charmer, fireplace, secluded patio, 3-car garage with unfinished room and bath. Only $31,000.

WARDLOW & ASSOCIATES
1958 Sunset Cliffs Blvd.
224-2744

OCEAN BEACH
Small Spanish home fireplace, corner lot. Easy yard care. Nr. all. Ideal for retired couple.
POINT REALTY
4973 NIAGARA
222-0595 Eves. 223-7340

FIXER UPPER
Secluded lot near ocean. This 2-B.R. says "BRING YOUR PAINTBRUSH." Make offer.
PENINSULA REALTY
1352 Sunset Cliffs 224-3428

FOUR FURNISHED UNITS
Near beach, bus, shops & pier. $14,000 equity
Trade up. Hurry on this!
PRUETT REALTY
1845 Sunset Cliffs 222-0316

Loma Riviera Townhouses

BRAND NEW
CUSTOM-BUILT HOMES

Seaside Realty 222-0543

4-F University City

University Hills. Immac. 3-B.R., 2 bath, fam. rm., carpets & drapes, cov. patio, sprinklers. $29,450. 453-4302 5756 Tulane St. By owner.

University Hills. Immac. 3-B.R., 2 bath, fam. rm., carpets & drapes, cov. patio, sprinklers. 453-4302. 5756 Tulane St. By owner.

5 County Property

9 Acres Puetz Valley Road
WEST OF ALPINE

20 Acres Olivenhein.
Corrals, barns, small house and main water

1½ Acres.
Corrals. Pool and 4-B.R. home Near El Cajon

McKELLAR & WYER
PHONE 454-0493

5-A Beach Property 5-A Beach Property

Del Mar Del Mar

One story & Tri-level Homes
Three and Four Bedrooms
From $29,000
5% DOWN
30 Year Conventional Terms
6¾% loans available
Also FHA, VA-Vets No Down

Furnished model homes on Bonquita Dr., just No. of Del Mar Heights Rd.
Phone: 755-2303/276-2270

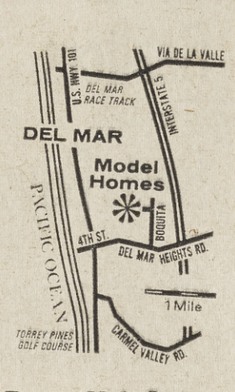

DEL MAR HILLS

5 County Property

2½ ACRES
MOBILE HOME ESTATE RANCHETTES. ONLY A FEW FROM $6,000 up. TERMS.
J. DREW SMITH, Broker
2145 POINSETTIA DR.
222-3204 223-9097

Poway

COUNTRY SETTING
$29,950 Buys This fabulous 4-B.R., 2 bath home, with 20x13 master B.R. & dressing room, Mr. & Mrs. closets, huge family room, adjoining lanai kitchen with self-cleaning oven & view windows on each side of living room, fireplace. No down to Vet, minimum down FHA.

CLAIR W. BURGENER
12205 POWAY ROAD
279-4050 748-3040

5-A Beach Property

Cardiff-by-the-Sea

IDEAL OCEAN VIEW HOME
in Cardiff-by-the-Sea
3-B.R. in excel. cond.
VACANT & READY FOR IMMEDIATE OCCUPANCY
$2,000 down and move in.
$16,700
CARDIFF REALTY
2105 San Elijo Cardiff
753-6579

Solana Beach

SOLANA BEACH TRAILER COURT
Near Ocean
Next to Bank of America
30 Spaces + 2 Cabins
Restaurant & Service Station
Property 198'x325'
Extends street to street
Out of Town Owner
Says "Sell"

PHILLIP MARLOW
107 N. Acacia Solana Beach
755-1893 Eves. 755-4328

MONEY MAKER
180' on ocean bluff to tide line. Zoned R-3. HURRY! foreclosure pending. Reduced from $150,000 to $110,000. TERMS.
Happy Hassen Realty
1951 San Elijo, Cardiff
753-5334 Eves. 753-1539

R-4 — $12,900
Older 1 BR., sunroom. On valuable 50x100' R-4 lot. $5,000 down. Owner will carry at 7½% interest.
SURFSIDE REALTY
107 S. Acacia in the Plaza
755-1539 Eves. 755-2632
Eves. 753-3832

6 Income Property

FOR OWNER "3-BR."
Plus 5—1-B.R.'s, all furnished plus 4 garages. Six units in all; near shopping, bus line and bank. Priced at $63,-950; monthly income $735. See by appointment; ask for "Mr. Noble."
Evenings 273-9618
A. R. NOBLE REALTOR
1356 GARNET 274-9700

GIVE ALL YOUR MANAGEMENT RESPONSIBILITIES TO A CERTIFIED PROPERTY MANAGER

LOELTZ & ASSOCIATES
7746 Herschel 454-0381

Have cash for income property. Parkman Rlty. 276-7575

Beach area motel, 24 units. L. Co. 488-7597, 277-3993

7 Lots for Sale

2
VIEW
LOTS

One in La Jolla Palisades
$23,500
PAUL SPRINGER, BROKER
PHONE 453-5151

THIS SOUTH VIEW LOT
NEEDS A HOME. Out of town owner has lost interest in this BEAUTIFUL SITE. More interested in money than land.
COVE REALTY 454-0401

50x125 R-4, P.B. with older house. Sell or exchange.
$23,500
CHARLOTTE TURK Realtor
2134 Garnet 273-9675

R-1 lot, PACIFIC BEACH, 1½ blks from Catamaran, bay & beaches. OWNER
454-6959

NORTH PACIFIC BEACH
R-4 50x145 with 4-B.R. home.
$31,900
ESTATE Realty 488-2662

70x108 La Jolla $12,800
50x125 Bay Park $6,500
Hauseur Realtor 488-0545

LOT NEAR U.C.S.D.
LA JOLLA, $5,500-$7,000
Midyette Realtor 459-4375

8 Acreage for Sale

Gas Station Site & Acreage
D'Agostino Rltr. 277-1275

12 Real Estate Exchanges

PACIFIC BEACH
REAL ESTATE EXCHANGE CENTER
BARTON REALTY CO.
4970 Cass St. 488-0678

Will swap clear view lots — Escondido & cash for improved Coastal properties.
755-4627

23 ACRES, Barrett Jct. Hwy. 94. Exchange for units or ?
GILLAM Realty 274-5000

LAHOUD SINCE 1946
For Real Estate 274-6821
Phillip Marlow 755-1893
107 N. Acacia Solana Beach

SALES—TRADES 274-9700
John Hozduk, Realtor

14 Real Estate Wanted

Quick $$ for your home
Before you sell or list your home call us for an offer on your equity. Clairemont, Serra Mesa, Kearny Mesa.
CIRCO INVEST CO. 274-6616

HAVE $100,000 cash for purchase of Clairemont or Kearny Mesa houses. Call us for an offer on your house.
CLAIREMONT Realty
273-0111

CASH CUSTOMERS FOR
2, 3, 4-B.R. homes.
Pacific Beach or Clmt. area
Estelle Statler, Realtor
1976 GARNET 273-8838
Eves. 273-3598 488-8047

R-4 PROPERTY
SELL DIRECT
HANNAH LOELTZ INC.
7746 Herschel 454-0381

For Real Estate Service
MEEKER REALTY 276-5454

LISTINGS WANTED
Dick Farrar Rltr. 274-9700

Cash for home equity. Bill Schneider, Realtor 272-2222

16 Mortgages, Trust Deeds

KWIK KASH
New loans made. Existing TD purchased, payments current or not.
Hauseur Realtor 488-0545

16 Mortgages, Trust Deeds

SPOT CASH
I BUY GOOD 2ND T.D.'s
NO RED TAPE
G. S. KIBBEY 276-0217

17 Real Estate Loans

MONEY!!
Available for 1st & 2nd Trust Deed Loans on homes, income property, lots, land. TRUST DEEDS PURCHASED
Attractive terms & service
CIRCO INV. CORP.
BILL WOLFF, Loan Officer
3087 Clm't. Dr. A.M. 276-1164
Any other time 282-9563

20 Office & Store Rentals

4652 CASS $200 with 1-B.R. living quarters. Will sell $34,000 if you wish.
John P. Hart, Realtor
488-2824

$250 mo. 1000 sq. ft. near Grand & Ingraham, modern, carpet, paneling, parking.
Blane Realtor 274-3737

Office space for psychologist or counselor. Panelled, carpet, air cond. Call 277-2654

3 Suite Office $185
E. F. CLINT 488-3583

La Jolla. Air cond. cent. loc. New. Mr. Swinson. 454-0781

OFFICES
1135 Garnet 488-0414

21 Rooms for Rent

Nice — carpeted, pvt. ent., empl. gent. 272-2388.

$49.50 Quiet. Empl. man only. 2075 Grand. Pac. Bch.

Priv. bath, own ent., kitchen priv. Man only. 284-2628

Room to rent to Female student. $60. 279-4709

23 Rentals to Share

Single employed lady wishes to share beach apt. with same. 224-9592

24 Apartments for Rent Furnished

SAVE - SAVE - SAVE
Why rent furnished when you can buy a complete apt. full of furniture for $10.45 per month with no money down? Includes all taxes and interest. Complete L.R. Divan & chair, 2 end tables, cocktail table, 2 lamps. 5-piece dinette set in washable plastic. Complete BR. Bookcase headboard, double dresser & mirror, box springs and mattress with frame. Freight Outlet, 3752 Rosecrans. 298-7278.

La Jolla Attractive twin bedroom apt. Priv. patio, by ocean. $175 on lease.
Spacious 2-B.R. by ocean for July & Aug. $350 monthly
Call 454-1955

2-B.R., La Jolla $155
MANY OTHERS
Mrs. Stoneback 488-0720
Cordova Rltr. 1160 Garnet

LA JOLLA attractive 1-B.R., ½ blk. to beach & bus. Adults, no pets. $150 incl. util. 454-5340

$150 2-B.R. Loring St., w/w carpet, 1 child, no pets.
284-9739

$150 — 2-B.R. — ADULTS
Bus ¼ block Ocean 1 blk.
831 Diamond Pacific Bch.

Bay view studio for the middle aged. Util. pd. 4455 Noyes St. $85 & $95

$110 NEW STUDIO, UTIL.
2073 Reed Pacific Beach

$115-$120 1-B.R., all amenities, parking. 3455 Del Rey

2-B.R., Ocean Front, $120 mo Mar. 15 to June 15 488-8937

Mission Bch. 2-B.R. Ocean Front. Yr. lease. 488-1655

$160 NEW LUXURY 1-B.R.
Sauna, Pool. 1621 La Playa

$125 & UP. NEW DELUXE
Near all. 1621 La Playa

25 Apartments for Rent Unfurnished

OCEAN FRONT APT.
2-Br. Unfurnished
Private Balconies, Elevator
Free Washers
and
Many Luxury Features
CASA DEL SUR
TOURMALINE AT LA JOLLA BLVD.
Mgr. MRS. JEAN GUE
488-1167

$130 2-B.R., ½ blk. from bay. 3933½ Riviera Dr. Newly re-done throughout, landscaping & new Med. front shortly. Adults, no pets.
274-5907 or 274-0165

$155 New 2-B.R. all elec., cable TV, dishwasher, quiet, adults. 2065 Diamond.

$165 Spacious 2-B.R., 2 bath, walk to all, adults, no pets. 1742 Diamond. 224-8628

Mission Bch. 2-B.R., Ocean front. Yr. lease. 488-1655

Will sub-lease 1-B.R., pool, child. pets ok 277-1439 $145

1-B.R. Mature lady, no pets. $85. 488-1420

$145. 2-B.R., 1½ bath, view, adults, no pets. 274-9739

CLASSIFIED AD INDEX

AUTOMOTIVE
EMPLOYMENT
Antique Cars 72
Auto repairs & parts 64
Autos for lease 66
Autos for Sale 70
Autos Wanted 65
Dune Buggies & Jeeps 67
Imports & Sports 71
Trailers, Campers, Mobile Homes 62
Trucks 63
Child Care 45
Employment Agencies 35
Employment Services 39
Help Wanted Men 37
Help Wanted Men & Women 36
Help Wanted Women 38
Situations Wanted Couples 40
Situations Wanted Men 41
Situations Wanted Women 42

MERCHANDISE FOR SALE AND WANTED
Antiques & Art 51
Boats & Supplies 59
Motors, Accessories, etc.
Furniture & Carpets 53
Household Appliances 52
Misc. for Sale 50
Misc. Wanted 49
Motorcycles 60
Motorbikes, Scooters, etc.
Musical Instruments 55
Swaps 48
TV, Radio, HI-FI 54

REAL ESTATE
Acreage for Sale 8
Beach Property 5-A
(Various Area Subheads)
Business or Industrial, for Sale or Lease 10
County Property 5
(Area Subheads, various)
Homes for Sale 4
Clairemont 4-A
Kearny Mesa 4-B
La Jolla 4-C
Pacific Beach 4-D
Pt. Loma-Ocean Beach 4-E
University City 4-F
Income Property 6
Lots for Sale 7
Mortgages, Trust Deeds 16
For Sale, Wanted.
Out of Town Property 13
for Sale or Trade.
Property, Sale or Trade 11
Real Estate Exchanges 12
Real Estate Loans 17
Real Estate Wanted 14

RENTALS
Apts. for Rent 24
Furnished
Apts. for Rent 25
Unfurnished.
Duplexes for Rent 26
Garages for Rent 31
Houses for Rent 27
Furnished
Houses for Rent 28
Unfurnished
Misc. Rentals 29
Motels, Hotels 30
Office & Stores for Rent 20
Rentals to Share 23
Rentals Wanted 32
Rest Homes, Sanitariums 22
Rooms for Rent 21

OTHER CLASSIFICATIONS
Business Opportunities 15
In Memorium 76
Lost & Found 73
Money to Loan 13
Money Wanted 14
Personals 75
Pets & Livestock Supplies, etc. 58
Public Notices 74
Schools, Instructions 44

Open rate 60c per line
PRIVATE PARTY
CASH DISCOUNT RATE
Limited to private party advertising only, and providing full payment is received in our office not later than 5 p.m., Wednesday, following the date the first ad appears.

For Sale Classifications
Items totaling less than $100.
2 Lines — 2 Times $1.00
Also Situations Wanted
(Paid in Advance)

Other Classifications
2 Lines — 2 Times.....$1.60
2 Lines — 4 Times.....$3.00

COPY DEADLINES

6 p.m., TUESDAY
FOR THURSDAY PAPER

6 p.m., FRIDAY
FOR SUNDAY PAPER

AD CANCELLATIONS
Same as above deadlines providing ad has appeared at least one time.
Ads Cancelled before appearance are subject to a 50c setting fee.

CASH REFUNDS HELD 30 DAYS

OFFICE HOURS
Monday thru Friday
9:00 a.m. to 6:00 p.m.
Saturday
9:00 a.m. to 1:00 p.m.

TELEPHONE HOURS
Monday thru Friday
8:30 a.m. to 6:00 p.m.
Saturday
8:30 a.m. to 11:00 a.m.

THE SENTINEL will not be responsible for more than one (1) incorrect insertion and reserves the right to edit or refuse any advertisement it deems objectionable.
BOX NUMBER REPLIES will be held for 30 days after expiration of ad.
SERVICE CHARGE of 50c for each box number.

TOO LATE TO CLASSIFY
8:30-11 A.M. .....Saturday
8:30-11 A.M. ....Wednesday

274-3210
2724 GARNET AVE.
San Diego, Calif. 92109

25 Apartments for Rent
Unfurnished

La Jolla's Finest
CHATEAU GIRARD
COR. GIRARD & GENTER
—SHORT STROLL TO VILLAGE
—SECURITY LOCK SYSTEM
—ELEVATOR
—GARAGES
—WALK-IN WARDROBES
—RADIANT HEAT
ADULTS ONLY — NO PETS
$185 & UP
MRS. JULIE NICKELL, Resident Manager
935 Genter St. 459-6060
Open Daily 1-6 p.m.

VIEWS OF Bay, Surf & Ocean
PRIVATE BALCONIES
Elevator — Built-ins — Carpets — drapes — Covered Carports. Free washers & dryers — for each unit + many other luxury features
1-BR. $240
2-BR. From $250
CASA DEL NORTE
5130 La Jolla Blvd.
488-3471 Mgr: Mrs. Wills

DELUXE
1 BR Apts start at $125
Near all Shopping, Bus, etc.
No Children. No Pets.
PACIFIC PLAZA TERRACE APTS.
1645 EMERALD 273-3120

$165 UP THE MADRID
1 or 2-Br. Brand New. Large, all elec. Luxury Apts. Sound Proof. Abundant storage, elevator, appliances, stove, refrig., dishwasher by Frigidaire. Rec room, Sauna, Therapeutic Pool. Adults. 1530 Chalcedony. Upper Pac. Bch. nr. La Jolla. 488-7420

$135-$180 PACIFIC BEACH
New deluxe. All electric kitchen, carpets, drapes, carports. 1-B.R., 2-B.R., 2 baths Townhouse. Adults, no pets.
2020 DIAMOND 274-9795

La Jolla Immaculate 1-B.R., carpet, drapes, parking, 1 blk. to beach & transp. Adults, no pets. $159.
453-2477

$130, 1 Br. VIEW
Stove, refrig., drapes. Nice & quiet, older or retired.
4676 NOYES 274-4062

Extra lg. 1500 sq. ft. 1-B.R. apt. across from Beach Club. Lease $200 mo. 454-4112. 8017 Calle de la Plata

La Jolla. Sunny 1-B.R. by ocean, paneled LR, stove, refrig., carpets, draperies. $155 on lease. 454-1955

$135 Beautiful 2-B.R. in P.B. No children, no pets.
Mrs. Stoneback 488-0720
Cordova Rltr. 1160 Garnet

$170 mo. 2-B.R., 1 bath, water paid, in Village.
7354 Fay Ave., La Jolla

Spacious 1 or 2-B.R. upper $125 up. Carpeted, child ok 2036½ Reed 273-9837

26 Duplexes for Rent

La Jolla Shores Luxury 2-B.R. duplex across from B & T Club. $300. 459-1205

27 Houses for Rent
Furnished

$300 deluxe furnished 3-B.R. 2 bath, dishwasher, 2 car gar., corner, parking. Excellent area & transportation. Water and gardener furn. Avail. April 21 thru Oct. 3rd. 278-5160

$100 Clean older 1-B.R., garage, near ocean, quiet adults. 488-1536

L.J. 3-B.R., beach area. Lrg. enclosed patio, $285 incl. gardener, no pets 454-5340

1-B.R. partly furn, patio, rugs drapes $125. 274-0991

1-B.R. Non-drinking, empl. bachelor $85. 488-6374

28 Houses for Rent
Unfurnished

FOR RENT OR SALE—4-B.R. 2 bath, carpeted throughout, drapes, covered patio, lath house, oversized 2 car garage, fruit trees. Fenced. Near all. 3776 Mt. Everest Blvd. Will show 9 to 12 a.m. on March 15 and 16

2-B.R. & den, 1½ bath. So. L.J. Near ocean $250 mo. Adults, no pets. 454-0925

2-B.R., Avail now, Pacific Beach, drapes, w/w, compl. elec. kitchen. 488-7853

Selected La Jolla — Furn. & unfurn. $300 & up.
COVE REALTY 454-0401

$175 3-B.R., 1½ ba., stove, refrig., adults, no pets.
274-3850

$95 2-B.R. with refrig. Near USD. 273-2441

2-B.R., P.B., redecor., stove, w/w, util. pd. 488-0897

28 Houses for Rent
Unfurnished

REGGIE HAS RENTALS
4073 Promontory 2-BR, 2-Ba., 2 Story Twn Hse $185
3818 Riviera 4-BR. — ON BAY—Ur Own Dock $450
2BR. Pac. Bch. $115
3BR Ocean Beach $140
COMING UP
3-BR. $135
Studio—all pd. $85
3-BR. FURN.-DELUX $400
STORAGE GARAGE $15
CALL ME FOR OTHERS
REG PAUL RLTY 276-4222

Property Management
—Single family homes
—Duplexes
—Apartments
—Commercial Properties
For Experienced Conscientious Service
Call
BAMFORD REALTY AND MANAGEMENT CO.
REALTOR
3650 Clairemont Dr. 274-7030
Member Multiple Listing Service

FOR COMPLETE RENTAL & PROPERTY MANAGEMENT SERVICE
BILL HUGHES
REALTOR
WE CAN RENT YOURS
4105 Ashton St. 276-1668
6069 Miss Gorge Rd. 283-5921

2-B.R., IN LA JOLLA
Near Schools & shopping
Immaculately clean.
Avail. March 15th. $225 Mo.
COVE REALTY 454-0401

2-B.R., carpet, drapes, ½ blk from bay $250 mo. Couple, no pets. 274-9356

Free rental service, landlords
Clairemont Realty 274-5661

3-B.R. Clmt. $150
274-0091

29 Miscellaneous Rentals

SALES—RENTALS
Property Management
Mrs. Stoneback 488-0720
Cordova, Rltr. 1160 Garnet

Cabins for rent Big Bear on lake. Reas. Call 223-8969

31 Garages for Rent

3970 Gresham Storage
PERM. $15.00
REGINALD PAUL 276-4222

WANTED: GARAGE TO RENT. VIC. GRAND & MISSION BLD. 488-3719 EVES.

$15 — for storage only.
1060 Emerald 274-5125

32 Rentals Wanted

Exec. needs 3-B.R. home w/ yard, prefer view of water. 6 mo. or 1 yr. lease. Mr. Johnson, 291-4600, or 454-1058

I NEED RENTALS—I HAVE Renters Waiting, all areas.
REG PAUL RLTY. 276-4222

Free rent wanted by 2 sisters (59 & 62) w/car in exchange for light housekeeping. Prefer bch. area. Box 1171 c/o Sentinel.

Mature woman wants studio house or 1-B.R., lrg. living rm. house with fenced or sheltered outside area. 239-8271 aft. 6 p.m. or wkends

Mother & daughters (19 & 16) need 2-B.R. unfurn. house or apt. in P.B. 274-1712 eve & weekends.

Engineer needs Pac. Bch. house by April 1. 488-8226

2-B.R. house partially furn., beach area. 274-0696

MANAGEMENT SERVICE
MESA Rlty. 276-3012

36 Help Wanted
Men & Women

Wanted: Lab technician. Also part time secretary.
Laboratory for Comparative Biochemistry
4620 Santa Fe St. 274-5401

Salesmen, housewives, students. Supplement your income $100-$200 per mo. part time. 274-4556

Driver part time, variable hrs noncommercial activities.
488-9626

37 Help Wanted
Men

MEN
Who Think Young!
A neat appearance and the desire for unlimited earnings are the only requirements. Sell America's hottest imports — TOYOTA and TRIUMPH. Experience in sales helpful but not necessary. Ask for RAY MUCHMORE.
Apply in Person Only
TRENFEL TOYOTALAND
942 Grand Ave.
PACIFIC BEACH

PARTS MAN, Progressive
Young company seeks personable individual desiring training in lucrative field.
Call Jim Curley 488-0521
ROBERTS & ROBERTS PERSONNEL AGENCY
1328 Garnet Pacific Beach

METAL MAN
Colonial Olds Body Shop.
Good earnings for right man. See MR. NICHOLS
7837 HERSCHEL AVE.
La Jolla 454-6430

CLAIREMONT PERSONNEL AGENCY
Shipping Clerk. Hi school grad. Good at figures. Reliable. to $2.25 per hour
7841 BALBOA 278-4800

Bkkpr. or Jr. accountant position at La Jolla Beach & Tennis Club. Contact Mr. Hass 454-7126

Young man, Carpenter's helper, or willing to learn.
272-0709

Men 18 yrs. old. Grand Car Wash. 1606 Grand Ave.

38 Help Wanted
Women

University Professional
PLACEMENT AGENCY
7924 Ivanhoe Av., Suite 12
454-7061, 454-2167

SHORTHAND GOOD?
This Trainee Spot is for you. Plush office
TO $400

NO S/H, GAL FRI. to $450
ACCOUNTANT $600
MEDICAL SECY.... to $500
ACCOUNTING SECY....$400
TYPIST $375
To Director
Reservations Typist $350
Gen. Office trainee $325
OPEN SAT. 'TIL NOON

CLAIREMONT PERSONNEL AGENCY
Receptionist to Exec. Offices
Type 55 WPM..... to $435
Clerk-Typist
PBX Trainee $350
Executive Secretary in Marketing $550
Key Punch Operator
029. Swing Shift $468
Repro Typist $500
Personnel Clerk Typist
Knowledge of Insurance $390
7841 BALBOA 278-4800

SAMPLE LISTINGS
Acct. N. County $500
Med. Secy .....start $400
A/P Hrly. Payroll ....to $500
Medical Records .....to $350
NCR 3100 Medical ....to $350
P/T Teller .....$2.30 hr.
NCR 450 Operator $398
P/T Bkkpr. .....$2.00 hr.
A-B-R-A EMPLOYMENT AGENCY
4412 BAYARD ST. 488-0505

Mature woman. Part time companion-cook for 50 yr. man. Convalescing stroke victim, left speechless. Employed wife. 274-5779

Part time bookkeeper wanted for Community Service Agency. Kearny Mesa area.
278-3600

Teacher needs resp. hskeeper, must love children. 8-4:15. Own trans., ref.
223-8961

Beauty Counselor's will give you free training in expert make up. 222-9595

Exp. hair stylist. Sat. only
276-5100. 1955 Morena

HAIR STYLIST
276-3800

Beauty salon booth space for rent or %. 488-0388

Attractive ladies, fashion shows, sz. 5-14. 459-2477

MAHOGANY ROW
RECEPTIONIST.....to $425

MEDICAL RECEPTIONIST TRAINEE ..... to $350

LA JOLLA
GAL FRIDAY, S/H to $500

HANDSOME BOSS
NEEDS RECEPT.! $400

GLENCOURT PERSONNEL AGENCY Phone 459-3756
7854 Ivanhoe La Jolla

LA JOLLA
EMPLOYMENT AGENCIES

HOUSEKEEPERS TO $300
Experienced

TWO OFFICES
935 Prospect, LJ 454-0369
1484 Garnet, PB 274-9027

COLOR YOU HAPPY.
And happy you will be as a receptionist at the front desk with this fun company. Convenient location plus great hours.
Call Sue Thomas 488-0521
ROBERTS & ROBERTS PERSONNEL AGENCY
1328 Garnet Pacific Beach

EXCHANGE—Room & board for child care & lite housework. 1 yr. old boy. Call after 6 p.m. 273-2314

Babysitter for 4 yr. old boy, 5 da., your home. Refs. req. Must live near 2641 Havasupai.

Exp. Motel Maid. Inquire Shell Beach Apt.-Motel. 1003 Coast Blvd., L.J.
454-4995

Manicurist for Rancho Santa Fe Salon. Can have own concession. 756-1661

Child care my home, own transp. Univ. City.
453-1258 eve.

Hspkr. child care 7:30 to 5:30 wk days $50 per wk.
222-8391

Housekpr-sitter, own transp., refs. 453-5604 aft. 6..

Typist, P/T, to assist writer Unusual compens. 488-0487

Manager 8 unit apartment. Inquire 2036½ Reed.

Live in housekeeper-babysitter for 3 children 263-2094

Reliable sitter, my home, 5 da. 273-3260 wknd, or aft 5

Need help with housework P.B. area. 273-7733 aft. 6

Sitter needed 2-3 days wk. my Clmt. home. 279-2399

41 Situations Wanted
Men

HIRE A YOUTH
CALL
Youth Opportunity Center
233-8221

Hi school student will clean garages or yards & haul for usable items or cash.
278-5761

College student does exper. moving. Also yard work and hauling. 279-3769

YARD WORK Maint. or clean up. Trash hauling & tree removal. 488-5287

Interior & Exterior painting & sm. repairs, reasonable.
273-5493 eves.

Handyman, Hauling, Painting Fix all. 274-7515 eve.

Expert carpenter, repairs, remodeling. 224-5340

2 Exp. College students to paint your home. 286-4724

Cabinet work & carpentry Exp. 222-0627 aft. 5 p.m.

SMALL JOBS, CARPENTRY, concrete, repairs. 274-2632

Gardener, reasonable rates Call after 5:30 pm 273-8517

PAINTING & LT. HAULING reas. cash or ? 278-7914

Carpentry Doors, panels, cab. Installed, repair. 277-0287

EXPERT TAPING AND PAINTING 273-5217

Student w/truck, haul, move, yard work, etc. 488-1418

Spading, yard work, etc. $2 hr. 273-3643

Yd. work & clean up. N. Clmt. By 2 students. 273-1504

Painting int.-Ext. Small jobs pref. 277-4595

Maintenance, all kinds, free estimates. 273-3391

Student w/pickup does lt. hauling. 273-7763

House & Apt. clean ups & painting. Int. & Ext. 276-7249

Painting service offered. Eves. & weekends 262-8846

42 Situations Wanted
Women

Dependable, references, exp. woman w/car, cook, housework by day or week. Weekend child care.
274-9241

Qualified tutors, weekend sitters. Call afternoons.
291-4920 or 488-6453

Ironing 10c & 15c a pc.
273-4084

Housework, ironing, 1 day wk. Ref. 239-7132

Ironing in my home. Reas. Clmt. area. 273-2221

42 Situations Wanted
Women

HIRE A YOUTH
CALL
Youth Opportunity Center
233-8221

LIKE PARTIES
BUT HATE CLEANUP!
I will come in at 6 p.m., serve appetizers & dinner, then cleanup. $1.50 hr. Refs.
273-0838 aft. 3 p.m.

Mexican Housekeepers
English speaking available immed., couples also avail.
Call 385-6275 Tijuana, B.C.
Colonial Domestic Agency

Is your child having difficulty in school? Why not call a competent tutor — college student at State.
273-4921

Mature woman (grandmother) will baby sit evenings $1 hr. Beach area. Own trans. Call eve. 273-4984

Nursing/housekeeping for lady. Live in or out. 5 days $22 a day. No trans. 296-9306 eves or Box 1856 S.D.

Ironing in my home 15c per piece. E. Clmt. area.
279-0162

Dressmaking & Alterations Skillfully, Quickly, Reasonably. Call 276-6955

Rental cleaning, walls, carpets, floors, windows, etc. By hr or job. 272-1591

DON'T DRAPE IT, SHADE IT
Decorator window shades, made to order. 278-8197

Full time experienced chair side assistant. 454-0567

Ironing my home, reasonable, P.B. area. 273-9077

Practical nurse. Day or nite, reasonable. 277-8192

Sewing of any kind & ironing.
277-5014

Dressmaking — Alterations children's. Reas. 222-4259.

Dressmaking 4149 Moraga Ave., Clmt. 274-4640

Dressmaking — Alterations Hems. 453-4821

EXPER. DRESSMAKING
REAS. ..IC. 273-8291

43 Child Care

OCEAN BEACH CHRISTIAN PRE-SCHOOL
4764 Santa Monica
LICENSED 223-6990
AGES 2 THRU 6
Open 6:30 a.m. to 6 p.m.

St. Mark's United Methodist Church Weekday Nursery School. Enrolling for summer & fall 273-1489

ATTENTION working mothers, child care, my home. Exper., fenced yd. T.L.C. Mon-Fri. 488-9803, 488-5820

Lic. babysitting, age 0-12. Thornwood St., near Mesa College. 278-2303.

Lic. child care, my home, Serra Mesa. 277-2224

Lic. child care, day or week Kearny Mesa. 277-4000.

Lic. child care fully exper. Clmt. area. 278-7831

Licensed care. Large home. Pacific Beach. 274-9364

Lic. full or part time, wkdays Nr. PB Elem. 488-0200

Best of child care our lic. PB home. 273-6526

Mother Goose Nursery School Educational prog. 273-9852

44 Schools, Instructions

Learn & Earn Faster at:
AUTOMATED BUSINESS COLLEGE
We've proven you can complete Secretarial, Stenographic & Clerk-Typist training in half the time. HOW? With the help of teaching machines, tape recorders & latest space-age informational methods — + Personal & individual attention from our qualified faculty. That's why we charge less (about half the tuition you'd pay elsewhere), & because you finish sooner (about 24 weeks earlier). You are ready sooner for an important job & a bigger pay check.

INDIVIDUALLY PROGRAMMED CLASSES START DAILY
PAYMENT PLANS
Job Placement Assistance For our Graduates
Come in or phone for a free consultation
4310 Orange Ave.
282-5161

HAVE YOU ALWAYS LONGED TO PLAY THE PIANO
MOST PEOPLE HAVE!
If you have a piano, don't let it collect dust. Have fun making beautiful music. If you don't have a piano, rent one. I can tell you how
JOSEPH M. PARKER
MUSIC STUDIO 459-5824

SINGING
Complete vocal development through authentic Bel Canto technique. Experienced professional teacher, Frank W. Kelly, formerly of Rome and Milan. Studio in La Jolla. Phone 454-7228

PIANO & ORGAN
Mr. McMahan 274-0756

ORGAN & PIANO LESSONS
Serra Mesa 277-2604

44 Schools, Instructions

For additional listings See "Instructions" in the Classified Business Services Directory

NATIONAL AIR COLLEGE
Helicopters & Airplanes
Approved for Veterans
Montgomery Field 277-9224

Piano, Accordion & Guitar Music Degree. Experienced. All ages. P.B. Studio 488-5161

Piano & organ. Accred teacher. ½-hr. $10 mo. 1 hr. $15 mo. Clmt. 278-6035

Space for limited number of piano pupils. 454-1067.

Guitar lessons in your home. 488-9967 or 295-5098

PIANO LESSONS, my home. Clairemont area. 274-3359

Tutoring—read., spell., arith. Grades 2-6. 488-0191.

45 Swaps

Swap 4x5' clam shell luggage trailer for elec. typewriter or ? 277-4939

49 Miscellaneous Wanted

BEST PRICES
PAID FOR BOOKS & RECENT ENCYCLOPEDIAS
HERWEG & ROMINE
958 5th Ave. 233-0880

WE BUY Kirbys & Hoovers, dead or alive
Chucks Vacuum & Sewing Ct.
1419 Garnet 274-5311

PORTABLE TV'S - BEN'S TV
Working or not. 273-3435

Immed. cash for furn., TV's, appliances. 1 pc., houseful.
Avenue Furniture 488-1711

Collector wants: Cat figurines, porcelain. 5" or bigger. 453-2368

Hope chest, good condition. Reasonable. 273-1851

TVs WORKING or NOT.
276-3181

Portable TV's. Dead or Alive
A1 BONDED TV 274-0454

PIANO WANTED 281-3717

Playhouse wanted. Reasonable. 277-2919

Want to buy elec. train set. Reas. 277-8998

Cash for appl. & furn.
Ocean Beach Furn. 223-1932

Vegetable & fruit press good cond. 453-0750.

50 Miscellaneous for Sale

GRAND OPENING
CARPET SALE!
"501" HEAVY SCROLL NYLON
Reg. $8.95
Sale $5.95
2" SHAG — 14 COLORS — Solids & Tweeds
Truly a Luxury Carpet — At Low Cost —
Reg. $12.95
Sale $7.99
BUDGET NYLON for Apts, rentals & home owners — During this sale we offer pad and labor at our cost—
Reg. $4.99
Sale $2.99
NO GIMMICKS!!

CUSTOM DRAPERIES
$ A L E
Our workroom is not busy — We just started our shop and we need your business — $AVE on this $ALE!
Our Draperies are full custom — Fully guaranteed workmanship — Terrific selection of fabric—Heavy duty rods and installation at our cost —
$1.49 yd. & up
"The small store with the big heart"
LO' MAR 277-5409
Balboa & Genesee

1969 SINGER
WALNUT CONSOLE
Auto. bobbin winder, fully equipped to monogram, fancy zig zag stitches, blind hems, darns, mends, overcasts, sews on buttons, zippers, makes buttonholes, etc.
FULL BAL. $51.30
$5.13 PER MO.
New guarantee & free home trial
Call 291-5959 Anytime

EASTER BASKETS
Reg. $1 ..... Now 89c
Reg. 80c ..... Now 69c
FEATHER SPECIAL
Reg. 49c ..... Now 43c
Reg. 39c ..... Now 35c
THE NOVELTY & CRAFT SHOP
955 Garnet 488-2375

Table silver, formica tbl., lamp control, dishes, tools, drapes, 48" blind, iron skillet, Nutone wall heater, glass curtains, juicer $10, dresses & coats sz. 16-18.
273-1529

MUST SELL ORCHIDS
Big Cattleya plants from corsage stock. Instruct for home bloom. $1.50 to $4.50 Tascher Orchids, 271 Ocn. View, Del Mar. 755-1778

AB Dick memo No. 92 elec. on console $85; 15" mag $10 ea. Von Sehrader wall mach. $50. 284-2531

Garage Sale. Rollaway beds, chest drawers, etc. 3122½ Cape May, O.B. Sun. only.

50 Miscellaneous for Sale

ST. PATRICK'S CLEARANCE SPECIALS
27-In. x 54-In. THROW RUGS — ASSORTED COLORS
½ OFF — PRICED FROM $1.48 TO $2.98 —
WOOLS - DACRONS - NYLONS, ETC.
SAVE ON 20-LB.
PACKAGE OF DETERGENT 2 for $6.88 — Reg. $4.79 ea.

	Reg.	SALE
50-GAL. GLASS LINED HOT WATER HEATER. 10-Yr. Warranty (2 only)	74.99	$ 63.88
40-GAL. GLASS LINED HOT WATER HEATER. 10-yr. Warranty (4 only)	74.99	$ 62.88
DOUBLE SIZE BOX SPRINGS AND 252-COIL MATTRESS SET. (1 set only)	79.99	$ 48.00
DOUBLE SIZE BOX SPRING AND 405-COIL MATTRESS SET (1 set only)	109.99	$ 55.00
7-PC. DINETTE SET—PECAN FINISHED TABLE TOP. (1 set only)	129.99	$ 79.88
CHESTS OF DRAWERS—WHITE FRENCH PROVINCIAL (3 only)	69.99	$ 49.88
YOUR CHOICE 30-In. GAS OR ELECTRIC RANGE (1 of each)		$129.00
15-CU. FT. CHEST FREEZER—HOLDS 525 LBS. (1 only)	239.99	$158.00
8-FT. CRUSHED VELVET SOFA — AVACADO COLOR (1 only)	249.99	$178.00
23-In. COLORED TV—Table Model (1 only)	419.99	$848.00
WALNUT CONSOLE STEREO—150-Watt Peak Power. 6 Spkrs. Freight damaged. (1 only)	398.00	$248.00

MONTGOMERY WARD
1832 GARNET
PACIFIC BEACH STORE ONLY
274-7150

MUST SELL
1969 SINGER
TOUCH & SEW
FULLY EQUIPPED
REPOSS. BAL. $62.14
$6.22 PER MO.
New guarantee & free home trial
Call: 291-5959 anytime

Annual Cerebral Palsy Foundation. Silver Gate Lions Club. Sat. Mar. 15th., 11 a.m. to 4 p.m. Loma Sq. Park lot. Furn., lamps, pictures, antiques & bric-a-brac.

DISCOUNT PRICES ON NEW
Wood desks & steel files.
Shipped direct to you.
VIC'S OFFICE SUPPLY
1753 Garnet 273-5000

Garage Sale Sat. & Sun. 10-5 p.m. Stove, refrig., baby buggy, car bed, baby scales misc .items. 5135 New Haven Rd., Clmt.

1 lg. arm chair, 1 pull out leaf table, 2 din. rm. chrs., 2 studio couches, many misc. items. 454-2802

Rummage Sale. Thurs. 13th. 6-9 p.m. Fri. 14th 8 a.m.-5 p.m. Genesee at Mt. Herbert NCU Methodist church

Playpen, Thayer, folding with casters and pad + crib bumpers. Shoulder strap baby bag $10. 454-6825

40 Cup Regal automatic percolator with urn. Stainless steel. New, never used. $25. 454-6825

Bunk beds $25; dbl. chest $25 bed & dresser $25; sm. refrig. $40; surfbd. $25; plasterbd. $1 sheet. etc.
488-9429

Gigantic garage sale. Furn., hi-fi, clothing etc. 3039 Dalen Place 10 til 4 Thurs. only.

Sterling flatware & hollowware, china, "Bob White" dishes, games, misc.
276-5503

32 qt. pressure cooker, floor polisher, ladies clothing, size 9. misc. etc. 459-6682

$30 Schwinn newspaper boys bike w/taden. 1330 Pacific Bch. Dr. 274-8144

Rummage Sale Sat. Mar. 15 at 9 a.m. Hornblend Hall 1721 Hornblend, Pac. Beach

Mans 3 spd. English bike, xlnt. Umbrella tent 9x9 w/ floor $25 ea. 454-5340

Tire chains, fits 7.75-14, 7.75-15, F78-14, E70-15 & others
276-0524

Pool table 7' all equip. $60 or trade most anything.
223-3251

Wlnt. dining rm. set 5 pc. $50 sleeping bag $12; VW cover, new $20. 488-9087

Kenmore washer, misc. furn. & household items. 2331 Felspar St. 274-6707

Breast-O-Chicken Tuna 3 cans for 89c, 6½ oz.
Turquoise Market, Pac. Bch.

Patio Sale. Fri., Sat. & Sun., 9 til 5. 9559 Poole, La Jolla near UCSD

26" Girls Schwinn bike $18. Good condition. Call 277-3474 before 3.

Blonde rattan floor lamp, Huffy racing boy's bike.
453-3971

New Udico broilmaster, pressure cooker never used, Travel iron. 277-0160

8 track home tape player $40 or trade. 274-3403

Chest of drawers, $20.
274-9999 aft. 3 p.m.

Slide projector & screen $15; drapes & rod $20. 488-7853

Rummage Sale. Sat. 9-5. 4875 Mt. Frissell Dr.

25 gal. salt water aquarium $60. 276-2406

Green Lawson sofa $55; china set $35. 277-3332

Neighborhood Garage Sale. 3615 Marlesta Dr.

Manual Smith Corona adding mach. $25. 277-6494

Garage Sale. Fri., Sat. & Sun. 7332 Hyatt St., Linda Vista

ZIG-ZAG
SEWING MACHINE
Almost new 1969 Morse zigzag sewing machine in perfect condition. Makes fancy stitches, buttonholes, blind hems, without attachments. Original guarantee still good including free instructions. Assume payments or pay off bal. of $28.50. Call Credit Mgr., 234-3553, Western, 746 Broadway, San Diego.

Kastle skis, bindings $20; blue rug 9x12' $5; lawn mower $5; maternity clothes sz. 12 $1 to $3; basket chr. aqua cord. cov. $3; 2 blue gingham dust ruffles; white coverlettes $4 pr.; 2 pr. childrens cafes $3; food slicing mach. $4; nursery lamp $2; diaper pails $1; 5 traverse rods $1 ea.; 6 doors $3 ea. 454-5097

Garage Sale. 425 Midway. Fri & Sat. 10-6. Furn, cherry poster bed, chest, table, chairs, rug, hitchcock chrs, stoves, refrig., freezer, new double sink basin, toilets, washer, dryer, elec. jig saw, spray gun, patio furn. Odds and ends.

Binoculars, new Binolux 7x-12x40 $55; 8" table saw, stand, motor $25; radiant movie screen 50x37", like new $10; Craftsman 20" reel power mower, xlnt $35
454-4905

Garage Sale plus: Studio couch, mtrs. & sprgs., love seat, movie camera. 6617 Avenida de las Pescas. Sat. Mar. 15. 459-6281

Garage Sale. Lamps, frig., bicycle, jig saw, furniture, toys & odds & ends. Mar. 15 & 16 1-4 p.m. 5910 Carnegie St., Univ. City.

Garage Sale Sat., Sun. 9-4. Refrig., studio beds, din. table, antiques, patio, furn. misc. 580 San Gorgonio, Pt. Loma.

Household Sale. Some furn., some antiques, bric-a-brac, lamps, linen, much misc. 5539 La Jolla Hermosa, LJ.

Gold fiber-glass drapes, 2 pr. 120"x84". 1 pr. 48x84". Brand new, couldn't use. $50 total. 273-4324

Port. Hoover washer $75; coffee table $5; elec. heater $3; manicurist $7; misc.
274-8857 or 274-5025

Patio Sale. Sat. & Sun. 10-5 pm. Formal clothes, stoves, posticke w/case, misc. 1035 Archer St., Pac. Bch.

Patio Sale Sat. Sun. 10 to 3. New Sunbeam products, lg. sz. clothing, furn., misc. 2220½ Garnet. 274-4887

Garage Sale Sat. 10 a.m. 'til ? Everything goes, couches, chairs, etc.
4010½ Strand Way

Garage Sale. Patio furn., TV, garden & misc tools, rugs, paint, refrig., odds & ends. 1420 Inspiration Dr., L.J.

Garage Sale Thurs. Mar. 13, 1311 Olivet St., La Jolla. TV, mattress set, carpet, household, baby bed, etc.

Garage Sale. Antiques, Jim Beam, velvet sofa, cement mixer, misc. 276-2125.
4372 Tecumseh Way

Modern black couch $50, misc. table & kitchen set. 488-3589.

2 1340x12x15 Indy New tires. 1024 Turquoise, Apt. K.

New picnic table & benches, Cost $25, sell $15. 274-0869

Cleary adding mach. Xlnt. Recond. $70. Dlr. 279-6997

Drapes, valance, rods 87"x23' aqua. $60. 276-4049

Desk, old secretary, 30" wide, cherry $125. 222-0179

Weatherby 300 mag. rifle. 459-1457

40 Gal. aquarium w/fish $40, Jacobs surfbd $20. 488-3481

Aquarium 10 gal. like new, compl., stand $20 277-7583

Surfboard 9'7" Yater-Spoon. Xlnt. $55. 276-0748

Schwinn Varsity 10 speed. Excel. $65. 929 Agate, P.B.

50 Miscellaneous for Sale

SERVICE MAN TRANSFERRED
1968 SINGER ZIG ZAG
FREE EQUITY
FULL BAL. $39.25
•No extra charge for beautiful walnut cabinet. Needs no attachments to zig zag, embroidery, make buttonholes, etc. Automatic bobbin winder. Dealer guarantee still O.K. Only $39.25 cash or pay off at $5 per mo. For free home trial call 283-6409 anytime, ask for Credit Dept. No dealers, please.

AM VETS
THRIFT STORE
Complete line of clothing, furniture, appliances & bric a brac.
OPEN SUNDAYS
939 University S.D. 298-5811

SINGER SLANT-O-MATIC
"TOUCH & SEW"
Zig-Zag Sewing Machine
'69 Model Walnut Cabinet
New $375 Bal. $57.10
Assume payments $5.05 mo.
20 yr. guar. Free Instr.
Ph. Mrs. Wilson Credit Dept.
234-3554

Grille for sliding screen door 4' wide .....$7.95 ea.
1x8—36" pre-finish shelf .....$2.90 ea.
Plywood fir ¾" shop .....$12.95 sht.
Home Improver Supplies
1544 Grand 274-6464

SEWING MACHINES
VACUUM CLEANERS
New & Used
Also EXPERT REPAIR
Pacific Sewing & Vacuum
273-2230 4480 Haines
PACIFIC BEACH

Bavarian China. Service for 8 w/extra pieces. Used 4 times. Straight chr., upholstered seat, Danish style. 459-6917

Marine officer's uniforms, full set of blues, greens, whites, summer service & overcoat. Sz. 39 short. $225 488-5357

Garage Sale. Must sell wool rugs & pads, solid wood end tables, club chair & ottoman & misc. 3512 Curtis. 223-9825

3 rooms Mediterranean furn. Model home furn. Sacrifice Terms. Will separate. Belvedere 4702 El Cajon Blvd. 283-7151

SACRIFICE — Yashica 8 mm Movie Camera, auto load, Power zoom, excellent. $120.00. 273-2541

DON'T THROW IT AWAY
WELD IT!
Cerveny Welding Company
5080 Cass St. 488 8336

STARS SOCIALITES
Clothing for men & women
Norma's Near New Fashions
908 W. Washington 296-2714

Garage Sale. Everything from furn. to platinum wig & motors. 277-7008. 2045 Goshawk St.

Assistance League of S.D. County Thrift Shop. 4736 Voltaire St., O.B. Newly stocked items.

Plate glass windows & doors, mantle, awning, misc. alum windows & pool table. 277-2431 aft. 4:30

LIKE NEW CLOTHING
Man's 42L sport coats, girls 8 & 10 dresses, boys 12 coat. Very reas. 459-7318

Olympic Pintail Surfboard 6'4" $60. Huffy boy's bike, 10 gears, xlnt. cond. $50. 488-2279

"TOUCH & SEW"
SINGER SLANT-O-MATIC
Zig-Zag Sewing Machine
'69 Model Walnut Table
Fully automatic New $365
20 yr. guar. Lessons
$56.33 Full Bal. $5 mo.
Credit Dept. 233-0159

LAWNMOWER Sharpening
Rotary $1 up. Reel $2.50 up
Garden Care Ctr. 4910 Cass

Moving to smaller home. Garage Sale Sun. only. Mar. 16 10-5: 1466 L.J. Rancho Rd.

Pr. B.R. lamps, dining table, refrig., sofa, pr. laundry tubs & stand. 274-6106

Rummage Sale, Mar. 15. L.J. United Methodist Church, 6063 La Jolla Blvd. 9-3 pm

3 hp Lawn Mower $24
278-5687

Bowling balls 2—men's $7 ea. 278-0648

Silver plate 5 piece tea set $35. 276-8721

Rummage Sale. 9-4 Mar. 14 6860 Linda Vista Road

Maytag washer $35; Exercise bike $4. 273-4754

Stroll-O-Chair unit, baby furn Make offer. 279-2775

2 diving tanks 72 cu. in. w/ valves. $40 ea. 488-7669

TV Rentals $9.95 mo. & up. A1 BONDED TV 274-0454

SINGER
SLANT-O-MATIC
Zig-Zag Sewing Machine
'69 Model Walnut Console
Singer's Top Automatic
New $370 Bal. $44.10
20 yr. guar. $5 mo.
Call Credit Dept. 233-0565
DISCOUNT FOR CASH

50 Miscellaneous for Sale

BLOCK FRONT DESK.
FRENCH CABINETS
VITRINE. CLOCKS, ETC.
Anne's La Jolla Antiques
1135 Prospect, La Jolla

We Buy, Sell, Trade, Consign
Quality Clothes & Furs
Miscellaneous
MARIE'S RE-SALE SHOP
1221 GARNET 488-1217

HELP! OVERSTOCKED!!
Vacuum Cleaner Clearance
NEW — USED .....$5 UP
Clairemont Vacuum Center
2545 Clmt. Dr. 276-5840

Curtains, 9 panels, 40x81" sheer white $13; Hoover Uprite vac., older, xlnt. cond. $20. 1325 Rodeo Dr., La Jolla.

Life size oil portraits painted from life or photos. Also nudes, still lifes, seascapes, etc. Call Artist 488-0487

3 pc. mod. sectional; tilt back chair; corner table; Hi-Fi-stereo set. 273-1483 aft. 2

Surfboard 9'8". Must sell. Brand new $75. 279-1057

5 cycle auto. GE washer, xlnt cond. $35. 278-0183

2 Living rm. chairs. Orange. Boy's bike. 274-8295

Hot water heater. Used. 30 gal. Republic $15 273-2337

51 Antiques & Art

Decorator JUNK-TIQUES
BOUGHT & SOLD
4760 Voltaire 224-7861

Antique marble top bookcase & French love-seat. Make offer. 273-7403

Antique chair $48; crystal 30 pc. $40. 277-3332

Victorian organ stool. Cameo design $35. 277-4799

Antique carved side-board (5 ft.) $90. 277-3332

52 Household Appliances

FREEZER
(Repo) 1968 model $148.84, $7 mo. No down, 5-yr guar. Free delivery.
FREIGHT OUTLET
3752 Rosecrans 298-7278

REFRIGERATOR
CROSS TOP FREEZER
$39.95 DELIVERED
Frontier Furn. 1735 Garnet

Avenue Refrigeration Serv. Serving all S.D. All makes repaired. Lowest rates
873 Turquoise 488-1711

FULL SIZE STOVE
Delivered & Installed
$29.95
Frontier Furn. 1735 Garnet

Auto. Garage Door Openers All brands, from $97 compl. Advanced Prod. Co. 276-1222

Lg. 48" dbl-door frost-free refrigerator-freezer $200 277-4204

Chambers gas range, retained heat cooking $120. Norge refrig. $75. 276-4198

Frigidaire washer & dryer, copper color, almost new. Call 459-7802 aft. 5 p.m.

Frigidaire refrigerator w/ mini freezer, coppertone 13 cu. ft. $90. 222-9904

Refrig., Kelvinator, Cross top good cond. $30. 459-8146

30" gas range, elec. dryer, $75 ea. Xlnt cond. 274-5269

Refrig., Kelvinator $80
273-9971

Philco refrig. Cross-top freezer $50, runs gd. 279-8896

GE REFRIG. $15 274-5091

Auto Washer $18 276-1399

Whirlpool auto washer, good cond. $45. 273-3367

GE refrig. Good running cond. $25. 279-4057

REFRIGERATOR, '68 Admiral (Repo), used 6 mo. Separate freezer door. 4½-yr. guar $109 or $6 mo. No dn
FREIGHT OUTLET
3752 Rosecrans 298-7278

Hoover port. comb. washer & dryer. 1 yr. xlnt $85 453-2477

GE washer-dryer comb. 220 volts $50. 459-3426

Norge family size refrig., no frost. 918 Chalcedony.

Gas stove, good condition $25 Call 278-6861

'65 RCA washer & dryer $45 ea. or best 274-5582 aft. 5.

Frigidaire frost proof 15 cu. ft. $100. 274-0388

WASHER & DRYER
Combination
Good condition
Frontier Furn. 1735 Garnet

WASHER
(Repo's) — '68 models, all makes. New guar. $164.21 or $6 mo. No down.
FREIGHT OUTLET
3752 Rosecrans 298-7278

53 Furniture & Carpets

Love seat, antique velvet $125; hand carved oriental screen 4 panel, $300; unusual oriental tbl. $145; Bronzeware tbl. service for 8, 103 pc. $140; crystal chandelier $35; brass tray tbl. $85. 272-0575

Dbl. bed, box springs & matt. as new. night stand, lounge chair, chest of drawers, desk & bench. Limed oak. Good cond. $135. 453-2807

Brown tweed bed-divan $35. 4404 Kane 276-4248

53 Furniture & Carpets

Dupont Nylon Shag Carpet

Heavy, heat set, double jute back, foam padding and installation — Complete.

$6.49 PER SQ. YARD

No dn., 3 yrs. to pay. Free delivery.

Gavin Interiors
1146 Garnet
276-3544

21 Years in San Diego

Gavin's Warehouse
1924 Garnet
276-0320

COMPLETE NEW DELUXE
3-ROOM OUTFIT
$199.
LIVING ROOM—Modern sofa & matching chair in choice of color, 2 modern step tables & matching cocktail table. 2 decorator-style table lamps. COMPLETE BEDROOM — Modern panelled headboard & double dresser with mirror, in choice of finishes. DINETTE table, 4 chairs, (covered in washable plastic.) Will separate for Quick Sale. $8.30 MO.
FREIGHT OUTLET
3752 Rosecrans 298-7278

DUPONT CONTINUOUS FILAMENT NYLON
CHOICE OF 15 COLORS
Tweed & solid colors
$4.88 SQ. YD.
CERTIFIED 100%
DUPONT 501 NYLON
FOR HEAVY USE
$5.95 SQ. YD.
DUPONT 501 NYLON SHAG
$6.88 Sq. Yd. Installed
ALL CARPET INCLUDES INSTALLATION OVER 72 OZ SPONGE RUBBER PAD
EASY TERMS
Phone for FREE ESTIMATES
453-0766
WE BRING SAMPLES TO YOUR HOME
BUY FROM THE MAN WHO LAYS IT & SAVE

Danish modern lounge suite; sofa, 4 chairs, 1 rocker, 5 tables. Maple suite; bedsettee, 1 easy chr, 3 tbls, 42" oval marble top coffee tbl., hospital bed w/side rails & trapeze. 1 antique Wilton carpet, 10x12'. Assorted lamps. 7224 Eads, La Jolla

Cherry dining rm. suite drop leaf tble., 4 side, 2 arm chrs., china cabinet, open stock, Willet Early Am. tweed sofa, plaid rocker. 6455 Avenida Wilfredo. Sat. 12-4.

2 matching walnut hdboards, twin sz., 2 twin beds w/ matt. & box springs $20 ea pc. or $75 for set. 4 12' traverse rods, 2 right draw, 2 left $2.50 ea. 453-3197

Moving. 1 rnd. kitchen or dining area table w/2 matching chairs, like new $65; 1 corner tbl. $35. Call aft. 12 noon Thurs. 454-7290

3 rooms Mediterranean furn. Model home furn. Sacrifice Terms. Will separate. Belvedere 4702 El Cajon Blvd. 283-7151

Beautiful 48" round dining tbl., chrome & formica. Walnut finish, 4 swivel chrs. upholstered in gold vinyl $250. 459-4978

FURNITURE FACTORY
Strip kitchens, interiors, teach refinishing
BIX CO. 298-6436

Twin bedsteads, solid maple like new $40; brass twin headboard $6; 13 lb. bowling ball & bag $7. 453-3895

French Provincial
with Mirror & Nite Stand
Frontier Furn. 1735 Garnet

4 pc. sectional couch, turquoise, good cond. $75. 273-7747 aft. 3

Wingback chr. & ottoman, olive. Like new $95. 273-7672

Drawer-like lower Bed
Frontier Furn. 1735 Garnet

Drexel Dual Headboard white & gold, Fr. Provincial $75. 459-6255

USED CHESTS GALORE
Government Housing surplus hardwood chests. Reasonable.
Frontier Furn. 1735 Garnet

1 dbl. bed & matching dresser $35. 1 maple dbl. bed like new, $35. 279-6601.

4 pc. Kroehler sect. 4" foam cush. A-1 cond. 277-0047

Youth bed complete. Blonde, good cond $20. 279-2387

Mahog. buffet. Beautiful cond $65. 273-3759

5 pc. blonde B.R. set $45. 273-6386

12 folding chairs $1.25 ea. Hvy. steel. 277-6279

Sofa 2 pc. sectional, lt. brn. $65. 278-9573

Twin box spring & mattress $12.50 ea. 453-1781

FREE — living rm. divan. You haul. 488-0661

2 end & 1 coffee table, Pecan $20 ea. 453-3633

BUNK BEDS
With Mattresses
Frontier Furn. 1735 Garnet

Match. floral quilted loveseat & chr., 2 mo. old Best quality, ½ orig. price at $275 or best offer. 273-5341

Hide-a-bed $10; kitchen set $15; walnut dropleaf table $20. 274-1779

CRIB WITH MATTRESS
Reasonable
Frontier Furn. 1735 Garnet

Good Furniture cheap, + misc. & marble antique tbls. 274-8559

Dresser, high boy, $25; twin beds & matt. $30; hide-a-bed, $40. 222-3218

Table and chairs. Good for apartment $5. 278-1649

Swag Lamps. Reasonable.
Frontier Furn. 1735 Garnet

54 TV, Radio & Hi-fi

Reconditioned TV & Stereo
ALL GUARANTEED
21" Magnavox TV/Stereo Combination $115
Motorola Stereo AM/FM $95
RCA Stereo Console $50
ROCKY'S
WORLD OF MAGNAVOX
1800 Rosecrans 224-3104
Daily 9-9. Sat. 9-5, Sun. 12-5

3M WOLLENSAK
5800 RECORDER & SPEAKERS
5810 STEREO TUNER
Reg. $469.90 NOW $326.60
HAMILTON'S
7865 Girard 459-3626

Several TV's, different makes You fix or use for parts. $5 to $10. 273-1715 or see at 1860 Oliver, P.B.

Sony stereo tape deck & Heath Kit AA-100, amp $45 ea., 8' custom stereo cab., solid walnut $100. 276-2406

1964 Curtis Mathis color TV, stereo console. Xlnt. cond. $300. 276-0056

Ampex 985 Music Center with AM FM Stereo Radio
Reg. $599.95 NOW $449.95
HAMILTON'S
7865 Girard 459-3626

Stereo system Fisher, Garrard, tape, University speakers. $450. 454-5655

FREE ESTIMATES
On Sets Brought to Shop
San Diego TV 278-7900

87" 3pc. walnut radio-stereo with or without components. 278-2189

Tape recorder w/amp. & PA system $75. 224-9486 eves.

'67 maple color console 23" TV. 279-6053

Eico FM tuner $40; Magnavox hi fi, oak $25. 276-4049

B&W 23" TV, lke new $75. 453-3710

Stereo receiver & tuner $50. 1102 Tourmaline. 488-4607

FISHER 85 COMPLETE MUSIC SYSTEM WITH Garrard Record Changer
Reg. $299.95 NOW $229.95
HAMILTON'S
7865 Girard 459-3626

55 Musical Instruments

SPECIAL RENTAL PLAN
How many times have you heard people say: "I would give anything if I could learn to play the piano." Children can't judge what music will mean to them in adult life.
ONLY YOU CAN SEE THAT THEY DO NOT MISS OUT
Your first step is to visit Baldwin & select your piano. The cost is as low as $10 per month when you use one of Baldwin's Special Rental purchase plans. Every dollar will apply when you decide to buy.
Baldwin Direct Financing. No money down with approved credit. 5 yrs. to pay.
BALDWIN PIANO & ORGAN CENTER
3956 30th St. 291-6600

WALNUT SPINETS $399
Storey & Clark Console $699
New Kawai Studio $749
Yamaha New Grand $1595
LA JOLLA MUSIC
1128 Wall St. 459-3375

CONSOLE SPINET PIANO. Will sacrifice to responsible party in this area. Cash or terms. Write Credit Mgr., Tallman Piano Stores Inc., Salem, Oregon 97308

NEW SPINET PIANO $419
American Made
Full Keyboard. Terms.
NIEDERBERGER 234-7483

Piano Steinway Grand, like new. ABC. 281-3717

55 Musical Instruments

RENT A PIANO
as long as you like from $5 mo
THEARLE'S 239-8122
Mission Valley Center

Elec. guitar w/comb. amp. & case. Ideal for beginner $50. 274-1850

Accordion & case, good cond. $50. 277-9458

Trumpet-Student model, good cond. $25.1 488-7193

Bundy clarinet, very good cond. $75. 276-5780

Magnus organ 6 chord $20. 278-4951

Prof. Organo attachment, Model 07 $275. 488-8480

Piano, Spinet $250. ABC 4036 El Cajon Blvd. 281-3717

Lowry Spinet, A-1, best cash over $500. 278-6041

Piano & pump organ, both recond. & xlnt. 278-5157

58 Pets & Livestock
Supplies, etc.

DOG AND CAT
BOARDING
Trimming — Training
FON-JON KENNELS
5050 Santa Fe St.
273-2266

Free to good home part Golden Retriever puppy, 10 weeks old. Housebroken. Call 274-4046

Double Yellow Head talking Parrott $100 with cage. 274-1046

AKC Registered German Shepherd male. Make offer 278-4757

4 PAWS GROOMING School. Will groom your Mini or Toy Poodle $1.75 488-9831

POODLE GROOMING
276-6544

Beautiful white AKC German Shep. pups. Rin Tin Tin & Champ blood line 583-4255

Min. male apricot Poodle 1½ yrs. old, good pet, papers, $35. 453-3934

FREE to gd. home. Terrier-Peke mix, fem. 274-2368

Shelties, AKC reg., 8 wks old, $50. 224-5509

Sm. dog, shots, free to good home. 274-6975

Miniature Poodle pups, 4 wks., tails clipped 279-7905

Keeshond AKC fem. pup, 9 wks. 276-6089 eve & wkend

Free Small blk. & tan Doxie, male, shots. lic. 279-8636

Dorovan min. Schnzrs., see ph. bk. yellow pgs. 463-9897

Sheltie male pups, shots, housebroken. 488-4503

LHASA MALTESE PUPS. loveable ragmops. 222-4590

Min. Doxies. Smooth & long-haired. 277-4189, 460-0748

59 Boats & Supplies
Motors, Accessories, etc.

NEW BOATS ARE IN!
Best Buys in San Diego
GO THE BLUE WATER WAY WITH US
GLASSPAR — REINELL
T-CRAFT, IMP. EVINRUDE BOATS AND MOTORS
COME & SEE our many specials. Low financing.
PEREZ COVE MARINA
Next to Sea World 224-3131

LARSON - THUNDERBIRD
S.D.'s FASTEST GROWING BOAT DEALER
SILVERLINE - MERCURY
COMPLETE PKGS. $795 up
BOATS COST LESS AT
SUNSET MARINE
OPEN 7 DAYS, 9-6
Across from Sports Arena
222-0383

One of the most beautiful sail boats on Mission Bay is for sale. 20 ft. overall, 5 ft. 10 inch beam, 3 ft. draft Varnished hull, mahogany planking, oak frames. Dry and roomy. Tip-top condition. Two suits sails. Boat shown by appointment. Call 274-3210. Ext. 47

Yacht City Dana Marina
NEW & USED
Cruisers Ski Houseboats
ACROSS from SEAWORLD
PHONE 224-3221

35 hp. Johnson with controls & gas tank $150 or best offer. 282-3962

16' 4" Pearson "Hawk" F.G. sloop, dacron main & 2 jibs trl. $1325. 459-6609

Sabot fiberglass sail boat. Complete, ready to sail. $175. 4408 Mt. Castle Ave.

12' glassed wood hull, run-about with trailer, no motor $125. 274-8589

Boat trailer parts $30. 2 oak end tables $10. 274-2112

Lido-14 race equipt, sailed 6 mo. 224-2310

12' Alum. boat, complete with oars $125. 276-4087

60 Motorcycles
Motorbikes, Scooters, etc.

Mini-bike Taco 22. Xlnt. cond $85. 453-0606

'66 Honda CL-160, good cond. Reas. 272-1026

'68 Kawasaki, like new 277-2343 aft. 5 or weekends

Bonanza Mini Bike
459-1457

60 Motorcycles
Motorbikes, Scooters, etc.

PACIFIC YAMAHA
Husqvarna Penton
A COMPLETE LINE OF MACHINES FOR THE STREET RIDER — TRAIL RIDER — RACER
PACIFIC YAMAHA
1556 Garnet, P.B. 274-6343

L (.) (.) K
'68 250cc Triumph $550
'67 305cc Honda $445
'67 305cc Scrambler $475
'67 305cc Scrambler $445
'67 305cc Scrambler $425
'68 350 Honda $695
'67 500cc Triumph $795
All above + tax & lic. fees

PACIFIC
HONDA - TRIUMPH
1277 GARNET 488-7511
INSURANCE TOO
SHOP & COMPARE
SEE THE NEW
1969 SACHS
100 & 125cc
Kon Tiki Motorcycles
1335 Garnet 488-3745

Yamaha 80cc street or trail. xlnt. cond. $150. 276-2412

Harley Davidson Sportster parts. 274-0388

'64 Honda 300 Dream. Lo mi. A-1 cond. $325. 273-7568

Good bush bike. '62 Honda 50 $75. 273-7568

62 Trailers, Campers, Mobile Homes

'58 VW Bus-Camper. Equipped split rims, reserve power system, new H/O clutch system & brakes. $750. After 6 weekdays 276-5524

Mobile Home 10x40. Furnished, air conditioners, porches, awning. See Mgr. El Rancho Park Borrego Springs or call 488-6490 weekdays.

'66 Econoline Super Van, big 6, auto., fac. custom camper, awning, only 22,000 mi. xlnt. cond. all around. Priv $2,400. 488-1450

Callen Camper 8', sleeps 2, water pump, toilet, etc. $600. 278-0494

Camper. A house on wheels. Has everything, incl. T.V. 3625 Princeton Ave.

'66 Dodge A100, sleeps 2 adults, 2 child. $1700 488-2075

16½' Franklin Travel Trailer self contained, sleeps 6, new cond. 279-3869

1966 late 13'. Used slightly. $850. 276-5769

63 Trucks

'53 Chevy ½ T truck. New tires, new motor, rebuilt trans. Xlnt. buy $375. 488-3366

'63 Chev. ½ Ton & camper shell A-1. $1295. 278-6041

'68 VW Pick up $1725 or offer. 459-6609

'67 Datsun PU w/camper shell $1300. 488-0844

'53 Willys 4x4 $350. 488-9031 aft. 7 p.m.

'59 Chevy Panel truck $650. 3681 Mt. Everest Blvd.

64 Auto Repairs & Parts

1 set Riviera sport rims, chrome w/lug nuts $125. 276-2406

VW motor complete $125. 278-0494

WIDENED & STOCK RIMS
222-9652

65 Autos Wanted

QUICK CASH for CARS
We buy '56 thru '67 good used cars
LA JOLLA MOTORS CHEVROLET
1375 Garnet Pacific Beach
488-1055

AUTO DISPOSAL SERV.
We will haul your junk car away at no charge
234-8581

WE BUY JUNK CARS
FREE PICKUP
273-7716 or 274-5654

66 Autos for Lease

NOW — BUY — LEASE OR RENT FROM
WOLFF MOTORS 273-0150
4555 MISSION BAY DR

67 Dune Buggies & Jeeps

Dune Buggy, street or sand. Ideal for hunting. Top cond Built & owned by mech. $1000 invested. Sell to first $450. 278-6631

'68 Dune buggy 100% custom built, street legal, convertible top. $1695. 272-2653 Sun. 10-5

VW Dune buggy, street legal, metal body $700 273-2859

70 Autos for Sale

La Jolla Motors Chevrolet

USED OK CARS

HOME OF THE ONE OWNER USED CARS

FULL SIZE CHEVROLETS
'66 CORVETTE FASTBACK, R&H, 4-speed
'66 CAPRICE SPT. COUPE, R&H, auto., P.S.
'65 BISCAYNE 4-door, R&H, auto.
'65 IMPALA SPT. SEDAN, R&H, A., P.S. Air
'64 IMPALA WAGON. R&H, auto., power steering
'64 CORVETTE STING RAY. R&H. 4-speed
'64 BEL AIR COUPE, R&H, Auto., power steering

STANDARDS & COMPACTS
'67 CHEVELLE DLX. 4-dr., 6-cyl., AUTO.
'65 CHEV. II WAGON, STICK
'62 CHEV. II 4-dr., R&H, auto., power steering

CORVAIRS
'65 MONZA SPT. CPE. R&H, automatic
'64 MONZA COUPE, R&H, 4-speed
'63 MONZA SPYDER, R&H, 4-speed

OTHER MAKES
'66 DART GT, 6-cyl., R&H, auto.
'66 MUSTANG FAST BACK, R&H, Auto., P.S.
'65 MUSTANG SPT. CPE., R&H, 8-Cyl., Stick
'64 VALIANT WAGON, R&H, stick
'64 PONTIAC BONNEVILLE Convertible
'64 PLYM. FURY 4-dr. R&H, auto., power steering
'63 AUSTIN HEALEY CONVERT. R&H, 4-speed
'63 T-BIRD COUPE, Full Power, Air.
'62 FALCON, R&H, Automatic
'56 MERCEDES-BENZ ROADSTER

25-month Chevrolet OK Used Car Warranty
LA JOLLA MOTORS CHEVROLET
1375 GARNET, PACIFIC BEACH 488-1057

COLONIAL OLDS
HOME OF LA JOLLA
ONE OWNER BEAUTIES
'67 BUICK SP. WAG. ....$2795 for family, on pleasure cruise of comfort. (69-P5)
1359 GARNET 488-4489

NEW CAR?
Before you buy any car SEE C & S & SAVE MONEY. Foreign & Domestic. Order now — Huge savings.
C & S 276-1413

1967 MUSTANG. Automatic transmission, power steering. Excellent condition. $2095
UJL021
WOLFF MOTORS 273-0430

COLONIAL OLDS
HOME OF LA JOLLA
ONE OWNER BEAUTIES
'63 CORVAIR $795
4 speed, stick. Clean and sharp. (HMJ944)
1359 GARNET 488-4489

SACRIFICE
Pontiac '65 Bonneville, like new. Factory air, all power, white with radio, heater, and red leather interior 41,000 miles. $1895. 4927 34th St. 284-4113 Owner.

1968 Chevrolet ½ ton pickup, 4-wheel drive, factory air, radio/heater. CAMPER, — low mileage — Must sell. Phone 469-9274

'56 Pontiac, 2-dr, new tires. Recent valve & brake job. Has '69 tags & smog device, body good $175. firm. 459-9922

'67 Chevy Impala SS, conv., auto., pwr. st. & br., new cond. $2,150 or assume payments & equity. 453-0108

1968 CHEVROLET Impala. Automatic, power steering. Excellent condition. VTZ912 $2590
WOLFF MOTORS 273-0430

'58 Cad. Limousine. New trans., lo mileage $695 or best offer. 273-9653

For Transportation Cars
Call MID CITY
1845 Morena Blvd. 276-0991

1965 RAMBLER Classic 550 4-door sedan. Radio and heater. Exceptionally clean $995 PKV102
WOLFF MOTORS 273-0430

'48 DeSoto. Needs water pump & ?. Gd. tires. $75. 488-6351

'61 Chevy Impala hardtop 283 V-8 engine, very good cond. $500. 278-6899

'63 Comet. V-8, 4 spd., bucket seats, chrome rims, xlnt. cond. $950. 273-8247

'61 Olds 88 4-dr., hdtop, auto. R/H, w/walls, very clean. $450. 273-0641

'62 Rambler Wagon. Good cond. & tires, recent valve job. $350. 277-1853

'60 Dodge, Hi perform. eng., good cond. $250. 454-6554

'58 Ford, 2-dr., 6 cyl., stick, overdrive $125. 453-3967

'63 Chevy Monza. Xlnt. cond. 272-1026

'60 Olds 98. $200
223-1347

Car, hardtop for Austin Healey 3000. white 488-4073

'58 Sedan De Ville 4-dr. hdtp fac. air, full pwr. 277-6494

'63 Ford Cntry. Squire, all pwr., air, extras 274-6469

'58 T-Bird, new paint & upholstery. 224-2670

'62 Olds 88 Conv. Auto., R/H, good cond. $575. 755-2921

MISSION MOTORS
4465 MISSION BLVD.
488-8383
SPECIAL
'65 FORD 10-Pass. Wagon
AIR — FULLY EQUIP.
$1895

'68 Mustang V-8 Cpe. Air.
'68 Mustang 6-Cyl., Auto.
'68 Ford Fairlane Cpe. Air.
'68 T-Bird, fully equipt.
'68 Chev. Imp. Sp. Cpe, air.
'67 Mustang Cpe. V8. Auto.
'67 Chev. Camaro Cpe. Auto.
'67 Volvo 2-dr, 4 speed.
'67 Chev. Imp. Conv. Cpe.
'67 Chev. 9 pass Sta. Wgn.
'67 Ford Cortina Sta. Wgn.
'67 Chev. Imp. Spt. Cpe.
'66 Chev. Imp. Spt. Cpe.
'66 Chev. II 4-dr. Air.
'66 Chev. Malibu Spt. Cpe.
'65 Buick Skylark Wagon
'65 Pont. G.P. Spt. Cpe.
'65 Pontiac Gran Prix
'65 Ford Gal. 500 4-dr. Air.
'65 Corvair 4 speed Cpe.
'65 Ford Wag., Air, 10-pass.
'65 Rambler 4-dr. Auto.
'64 Chev. Malibu SS Cpe.
'64 Buick Le Sabre Cpe. Air.
'64 Chev. Impala SS Cpe.
'64 Rambler Hardtop Cpe.
'63 Corvair 4-dr. Auto.
'63 Olds F85 Hardtop.
'62 Falcon Sta. Wag.
'60 Ford Galaxie 4-dr. Air.
'60 Corvair 4-dr. $200
'54 Cadillac Limousine

23 YRS. SAME LOCATION
4465 MISSION BLVD
MANY MORE REAL VALUES

'64 T-Bird Landau hdtp, power brakes, steering, windows, adj seats, air, perfect interior, structurally like new but needs body work. $1350. By owner Congdon. 274-3210 ext 43 or 295-3495 at home. See in Mission Hills, 4073 Hawk.

COLONIAL OLDS
HOME OF LA JOLLA
ONE OWNER BEAUTIES
'66 OLDS CUTLASS $1995
A Gem for them that are sharp on cars. 4-dr, ht., PS, PB, V-8. (SKY160)
1359 GARNET 488-4489

'62 Chev. 2-dr., auto., new br. & tires. Good 2nd car. $650. 222-3306 Jerry 223-9188

'65 FORD Fairlane 500 4-dr. auto. P.S. Immaculate in & out. (PFZ968)
C&S 276-1413

'56 T-Bird Classic. Excellent with many extras. $1250. 963 Grand Ave.

'59 Ford Sta. Wgn. V-8, radio & heat, new tires. '69 tags, clean $250 488-9736

Sta. wagon, Ply. '64, lo mi., clean, V-8. $995 278-3662

'67 Mustang Fastback 390, 4-sp, mags & tires 295-9004

'57 Ford. Runs, needs work, $75 or offer. 273-7782

'54 Pontiac, gd. tires, '69 lic. Runs, as is $50. 460-9910

'67 Olds Cutlass Supreme, auto., 442 pkg. 279-6550

'62 T-Bird, full power, air xlnt. priv. 453-3813

'64 Olds F85, 2-dr. auto. Wonderful cond. $725. 459-5524

COLONIAL OLDS
HOME OF LA JOLLA
ONE OWNER BEAUTIES
'65 PONTIAC $1695
Bonnie. 4-dr., Ht., full power, air condition. ROH929
1359 GARNET 488-4489

70 Autos for Sale

'65 Ford Ranch wagon, good cond. $1095. 279-0396

'56 Chevy 2-dr. Hardtop Bel Air $250. 420-4889

'63 Comet S-22, white, auto., xlnt. cond. $775. 278-4000

'64 Chevy 4-dr. Impala. Auto. $735. 459-2748

Corvair '63 Spyder. 4 spd. Red. $770. Nice 488-7631

'59 Buick Electra, good transportation $175. 274-6058

'60 Corvair. Mech. perfect $275. 274-5746

'56 Olds 88, 2-dr. $200 or best offer. 453-5965 aft. 5.

'63 Impala Wagon, air, pwr., Nice $950. 274-5746

'52 Plymouth. Runs good $65 283-7662

71 Imports & Sports

100% GUARANTEE

Volkswagens

FOR 90 DAYS

PARTS & LABOR

OR 3000 MILES

ON ALL USED VW'S
Engine — Transmission — Rear Axle, Front Axle Assemblies — Brake System, Electrical Equipment

'67 Karmann Ghia Coupe $1995
(TXP108)

'65 VW Sedan $1199
(TOG753)

'65 VW Deluxe Bus $1599
(245066674)

ALL CARS ARE IN EXCELLENT CONDITION THRUOUT

Wolff Motors
Authorized VW Dealer
4555 MISSION BAY DRIVE
Phone New Cars 273-0150
Phone Used Cars 273-0430
CLOSED SUNDAY

SUBARU

'69 SUBARU Only $1354
66 MILES PER GALLON
$200 DOWN, $44 MONTH
36 mos on approved credit

SEE OUR DISPLAY
COLONIAL OLDSMOBILE
"PACIFIC BEACH"
1359 Garnet 488-4489
7837 Herschel 454-7137
LA JOLLA

OVERSEAS DELIVERY
WE Specialize in All European Cars.
Factory or city pick-up.
Lowest prices plus low shipping rates & insurance.
C & S Overseas Dept 276-1413

'69 VW's
NOW, AT LAST
DISCOUNT PRICES
ON ALL MODELS
WHY PAY RETAIL
FACTORY WARRANTY
C & S 276-1413

'68 Opal Cadette L, must sell. Retails $1,900, asking $1,550. R/H, 17,000 mi. 274-8314

'62 VW BUG. 23,000 MI. All new engine. Prem. tires. $850. Private. 488-7759

'65 VW SEDAN $950 488-3954

'63 VW bus, radio, new eng, retreads. $890. 453-3545

'57 VW Sedan $450 459-5490

'65 VW 1500S Sedan. Radio, Sunroof. Eves. 459-2588

71 Imports & Sports

TRENFEL TOYOTA
942 Grand Ave.
PACIFIC BEACH 274-5381

1968 TOYOTA CORONA 2-door hardtop. 4 speed. AM-FM Radio. PRICED TO SELL $1795 Stock No. U9740 WOLFF MOTORS 273-0430

'69 IMPORT SALE
NEW LOW PRICES!!
On ALL '69 Imports
Order now & Save $$$
C & S 276-1413

'63 VW Sunroof, red w/white vinyl int., radio. EXCELLENT cond. $1150. 1340 Loring, P.B. 488-0058

'61 VW, Re-bit. eng., new clutch, batt. & wiring. Good cond. Clean $800. 223-8365

'60 4-dr. sedan Volvo, xlnt. cond. $795. 273-8852

'69 Mercedes 220—4000 mi., many extras $4625 454-7357

'63 Corvette Stingray, xlnt. cond. $1795. 282-3352

'67 Sprite. Clean, make offer. 282-5627 or 460-1994

'69 VW Delux Bus. Low mi. Save $600 Call 273-0731

VW '59 Xlnt. cond., red $475 273-6002

'66 Renault 1100. Good cond. $800. 298-6936

Datsun pickup, bed cover, immaculate. 224-2310

73 Lost & Found

"FOUND" Ads Published Free

If you have found something of value, the Sentinel will help locate its owner. An ad may be placed in this column for 2 consecutive issues during this month . . . at no charge. Just call 274-3210 and ask for Classified.

Lost: Beautiful round charm, replica of the Rose window of Notre Dame. Transparent when held to the light w/different colors. Reward Please call 273-4984, eves.

Found: Tan German Shepherd pup. Blk. face & tail. Nr. Genesee & Balboa. 278-8851

Lost: $150 worth stereo albums vicinity of Grand & Garnet. 273-1470 or 459-4123 X 25. Lucia Hamm

Lost: All blk. expecting cat. Wearing beads & bell. Ans. to "Tiffy". Reward. 274-3904

Lost: Feb. 18th. Lite brn. Min Poodle $25 reward. Owner very upset, please help find! 222-2786

Lost 20" Union Royce boys bike. Pt. Loma area. Purple w/white trim. Reward. 223-1881

Lost: White radio control glider in Clmt. near Rose Canyon. $10 rew. 274-1880

Lost: Reddish-black Poodle like a mop over eyes. Eves. 488-4392

Found: Female pup, white w/ brn. spots. Diane Shop Ctr. 273-4361

Found: Irish Setter abt. 1 yr. old male. Near Astro. 276-5786

Found: Green & yellow parakeet with blue tail P.B. area. 488-5986

Lost: long hair blk male cat, flea collar. 277-6504

Lost: Suitcase, ladies apparel, on Strand Way. 488-1324

Found: Part Collie pup, female, mainly white 274-0619

Found: Pt. Germ. Shep. pup. Vic. Clmt Sq. 273-2769 aft. 4

75 Personals

El Patio Beauty Salon
7944 Ivanhoe, Fl Patio Bldg.
La Jolla. 459-1622
Reg. $25 perm. $10.50
Sun. & Thurs. Only
Wash/set $2, Mon. Tue. Wed.
We Specialize in Hair Cuts
Hrs. 8 to 8 — Sun. 10 to 5

HIRE A YOUTH
CALL
Youth Opportunity Center
233-8221

GETTING MARRIED?
Complete music arranged, soloist, organist, ceremony tape recorded. 222-9904

Need safe accessible place to park 15' camping trailer. 488-3503

75 Personals

CAR INSURANCE
BY THE MONTH
AS LOW AT $4.00 MO.
Including B.I. P.D. & U.M.I.
KEY INSURANCE CO.
3333 Rosecrans 223-8153

? ? SEWER TROUBLES ? ?
Roto Rooter Sewer Serv.
284-1121 276-1360

Leaving town, Sacrifice cemetery plot in El Camino. $110 equity, take over contract, $10 month. 488-9166

CERTIFICATE
FOR TRANSACTING BUSINESS
UNDER A FICTITIOUS NAME
No. 46867

It is hereby certified that the undersigned are transacting business in San Diego, County of San Diego, State of California, under a fictitious name, or a designation not showing the names of the persons interested therein, to-wit:

The Putt-Putt Shop
2827 Mission Blvd.,
San Diego, Ca. 92109

WITNESS our hands this 19th day of February, 1969,
1. Robert William Kaul
2. Ralph Elsto Hughes Jr.

STATE OF CALIFORNIA)
COUNTY OF SAN DIEGO)ss.

On this 19th day of Feb., 1969, before me R. B. JAMES, County Clerk and Clerk of the Superior Court of the State of California for the County of San Diego, personally appeared
Robert W. Kaul
and Ralph Elsto Hughes Jr.
known to me to be the persons whose names are subscribed to the within instrument, and acknowledged to me that they executed the same.
IN WITNESS WHEREOF, I have hereunto set my hand and affixed the seal of the Superior Court the day and year in this Certificate first above written.

R. B. JAMES, County Clerk
(Seal) By George S. Potts, Deputy
March 13, 20, 27; April 3, 1969.

CERTIFICATE
FOR TRANSACTING BUSINESS
UNDER A FICTITIOUS NAME
No. 46955

It is hereby certified that the undersigned is transacting business in Del Mar, County of San Diego, State of California, under a fictitious name, or a designation not showing the name of the person interested therein, to-wit:

Leisure Property Co.
218 12th Street, Del Mar, Calif.

WITNESS my hand this 4th day of March, 1969.
I, Ormond Reiersgord
5225 Pendleton,
San Diego, Calif.

STATE OF CALIFORNIA)
COUNTY OF SAN DIEGO)ss.

On this 4th day of March, 1969, before me R. B. JAMES, County Clerk and Clerk of the Superior Court of the State of California for the County of San Diego, personally appeared
Ormond Reiersgord
known to me to be the person whose name is subscribed to the within instrument, and acknowledged to me that he executed the same.
IN WITNESS WHEREOF, I have hereunto set my hand and affixed the seal of the Superior Court the day and year in this Certificate first above written.

R. B. JAMES, County Clerk
(Seal) By W. H. Weiner, Deputy
March 6, 13, 20, 27, 1969.

CERTIFICATE
FOR TRANSACTING BUSINESS
UNDER A FICTITIOUS NAME
No. 46905

It is hereby certified that the undersigned are transacting business in San Diego, County of San Diego, State of California, under a fictitious name, or a designation not showing the names of the persons interested therein to-wit:

The Julian Gunfighters
1127 Missouri Street,
San Diego, CA 92109

WITNESS our hands this 25th day of February, 1969.
1. Belvyn V. Carroll
1127 Missouri Street,
San Diego, CA 92109
2. Priscilla E. Carroll
1127 Missouri Street,
San Diego, CA 92109
3. Russell D. Ross
1273 Sumner Avenue,
El Cajon, CA 92021

STATE OF CALIFORNIA)
COUNTY OF SAN DIEGO)ss.

On this 25th day of February, 1969, before me Altha M. Davis a Notary Public for said County and State, duly commissioned and sworn, personally appeared
Belvyn V. Carroll
Priscilla E. Carroll
Russell D. Ross
known to me to be the persons whose names are subscribed to the within instrument, and acknowledged to me that they executed the same.
IN WITNESS WHEREOF, I have hereunto set my hand and affixed my official seal the day and year in this certificate first above written.

Altha M. Davis
(Seal) Notary Public-California
Principal Office in San Diego County
My commission expires Feb. 28, 1972.
March 6, 13, 20, 27, 1969.

CERTIFICATE
FOR TRANSACTING BUSINESS
UNDER A FICTITIOUS NAME
No. 46942

It is hereby certified that the undersigned are transacting business in San Diego, County of San Diego, State of California, under a fictitious name, or a designation not showing the names of the persons interested therein, to-wit:

DAVIS & DUNBAR EMPLOYMENT AGENCY, A PARTNERSHIP
2233 U. S. Nat'l. Bank Bldg.,
San Diego, CA 92101

WITNESS our hands this 3rd day of March, 1969.
1. Laureen J. Gray
1064 Skylark Drive,
La Jolla, California 92037
2. Margaret Joan Halmrast
778 Neptune, Chula Vista, California
3. Larry Lloyd Royse
1150 Anchorage Lane, Apt. 122,
San Diego, California 92106

STATE OF CALIFORNIA)
COUNTY OF SAN DIEGO)ss.

On this 3rd day of March, 1969, before me Mary S. Wilson a Notary Public for said County and State, duly commissioned and sworn, personally appeared
Laureen J. Gray
Margaret Joan Halmrast
Larry Lloyd Royse
known to me to be the persons whose names are subscribed to the within instrument, and acknowledged to me that they executed the same.
IN WITNESS WHEREOF, I have hereunto set my hand and affixed my official seal the day and year in this certificate first above written.

Mary S. Wilson
(Seal) Notary Public in and for said County and State.
Principal office in San Diego County
My commission expires March 18, 1971.
March 6, 13, 20, 27, 1969.

NOTICE OF INTENDED TRANSFER AND LEASEBACK

Notice is hereby given that Joseph C. Hippensteel, Jr., D.D.S., Transferor, of 1050 Garnet, City of Pacific Beach, California, intends to sell certain personal property to: Leasequip Corporation, a California Corp. Intended Transferee (Lessor), of 212 South Gale Drive, City of Beverly Hills, California; and that said intended Transferee (Lessor), Leasequip Corporation, intends to leaseback to said Joseph C. Hippensteel, DDS, Transferor (Lessee), the said personal property, a general description of which is as follows, to-wit: Dental equipment, office equipment, furniture and fixtures and located at 1050 Garnet, City of Pacific Beach, California, and that said sale and leaseback transaction is to be consummated on the 20th day of March, 1969, at 10 a.m. at the office of Leasequip Corporation at 212 South Gale Drive, City of Beverly Hills, California.

Dated this 4th day of March, 1969.
Leasequip Corporation,
A California Corp.
By: Melvin Berman.
Leasequip Corp.
212 S. Gale Dr.
Beverly Hills, Calif. 90211
File No. 67027
(March 13, 1969)

CERTIFICATE
FOR TRANSACTING BUSINESS
UNDER A FICTITIOUS NAME
No. 46950

It is hereby certified that the undersigned are transacting business in La Jolla, County of San Diego, State of California, under a fictitious name, or a designation not showing the names of the persons interested therein, to-wit:

Luella's Bridal and Formals of La Jolla
1251 Prospect, La Jolla, Ca. 92037

WITNESS our hands this 31st day of January, 1969.
1. Luella M. Davis
1428 Cottontail Lane,
La Jolla, Ca. 92037
2. Howard D. Davis
1428 Cottontail Lane,
La Jolla, Ca. 92037

STATE OF CALIFORNIA)
COUNTY OF SAN DIEGO)ss.

On this 31st day of January, 1969, before me Mary M. Moons a Notary Public for said County and State, duly commissioned and sworn, personally appeared
Luella M. Davis and
Howard D. Davis
known to me to be the persons whose names are subscribed to the within instrument, and acknowledged to me that they executed the same.
IN WITNESS WHEREOF, I have hereunto set my hand and affixed my official seal the day and year in this certificate first above written.

Mary M. Moons
(SEAL) Notary Public-California
Principal office in San Diego County
My commission expires October 9, 1971
March 6, 13, 20, 27, 1969.

NOTICE OF INTENDED BULK TRANSFER

NOTICE IS HEREBY GIVEN that JAMES W. SCOFIELD doing business as JIM SCOFIELD SHELL SERVICE, whose business address is 4180 Clairemont Mesa, San Diego 92117, County of San Diego, California, is about to make a bulk transfer sale to JAMES EARL FLINN, whose business address is 4775 Santoga, San Diego 92107, and SHELL OIL COMPANY, whose business address is P.O. Box 20168, San Diego 92120, County of San Diego, California, the following property:

All of the equipment, materials, supplies, merchandise and other inventory of March 5, 1969, of a certain retail gasoline filling station, known as Jim Scofield Shell Service.

This property is located at 4180 Clairemont Mesa, San Diego 92117, County of San Diego, California.

This bulk transfer will be consumated on or after 10 a.m., April 22, 1969, at the escrow department of WESTWARD ESCROW CO., 566 Spreckels Bldg., San Diego 92101, County of San Diego, California.

Within the past three years transferor has also used the following business names at the following business addresses:

Jim Scofield Shell Service, 4180 Clairemont Mesa, San Diego, Calif. 92117.

The purchase price will be paid as follows: By cash through escrow.

Transferee has taken possession of the premises and property being sold hereunder solely as the Agent of Transferor pending conclusion of the sale. The scheduled closing date, as defined in Civil Code section 3440.1, shall be no earlier than above date and at such time as all Escrow conditions have been completed by the parties thereto.

Dated: March 5, 1969.
James Earl Flinn
Leslie W. Fullerton, Rep.
(Transferee)
(March 13, 1969) T-38303

NOTICE TO CREDITORS
Superior Court of the State of California
For the County of San Diego

No. 90788

Estate of
PERRY T. LOESCH
Deceased.

NOTICE IS HEREBY GIVEN to the creditors of the above-named decedent requiring all persons having claims against the decedent to file them, with the necessary vouchers, in the office of the Clerk of the above-named Court, or to present them, with the necessary vouchers, to the undersigned, whose residence or place of business is specified as, P.O. Box 475
Oceanside, California 92054,
within four months after the first publication of this notice.

MARGUERITE LOESCH
Executor in said Estate.
THOMAS W. SMITH III, Attorney
P. O. Box 475
Oceanside, Calif. 92054
Phone 722-5583.
(March 13, 20, 27, April 3) No. 36938

CERTIFICATE OF CORPORATION FOR TRANSACTION OF BUSINESS UNDER A FICTITIOUS NAME

No. 40242-C

THE UNDERSIGNED CORPORATION does hereby certify that it is conducting a business located at 3949 West Point Loma Boulevard, San Diego, California 9110, under the fictitious name of GENIE CAR WASH and that said firm is composed of the following corporation, whose principal place of business is as follows:

NAME OF CORPORATION:
MIDPOINT INC.
Principal Place of Business:
3949 West Point Loma Boulevard
San Diego, California 92110.

WITNESSS its hand this 13th day of February, 1969.
MIDPOINT INC.
(Corporate Seal)
By: Daniel C. McCauley, President
By: Marjorie M. McCauley,
Secretary.

STATE OF CALIFORNIA,
COUNTY OF LOS ANGELES, ss.

On this 13th day of February, A.D. 1969, before me, a Notary Public in and for said County and State, personally appeared Daniel C. McCauley and Marjorie M. McCauley, known to me to be the President and Secretary respectively of the corporation that executed the within instrument on behalf of the corporation therein named, and acknowledged to me that such corporation executed the same.

HENRY HIMMELFARB
(SEAL) Notary Public, California
My Commission expires Feb. 12, 1972
HENRY HIMMELFARB, Attorney
4523 Produce Plaza West
Los Angeles, California 90058
(March 13, 20, 27; April 3, 1969)

NOTICE OF SALE OF REAL PROPERTY AT PRIVATE SALE

No. 88802

In the Superior Court of the State of California, for the County of San Diego.

In the Matter of the Estate of RICHARD T. EDDY, deceased.

Notice is hereby given that the undersigned will sell at private sale, to the highest and best bidder, subject to confirmation of said Superior Court, on or after the 21st day of March, 1969, at the office of Robert E. Osborne, Executor, 231 East 23rd Street, Los Angeles, California 90011, all the right, title and interest of said estate in and to all that certain real property situated in the City of Encinitas, County of San Diego, State of California, located at 74 East "D" Street, more particularly described as follows:

(1) Encinitas in east blocks, excluding record of survey 1733, southerly one-half in Block 4.
(2) Encinitas in east blocks, excluding record of survey 1733, westerly 150' lying southerly of County road, excluding southerly 150' in Block 3.
(3) Encinitas in east blocks, excluding record of survey 1733, closed street adjoining and southerly 150' of westerly 580', Block 3, and closed street adjoining and northerly one-half of westerly 580' in Block 4.

Terms of sale cash in lawful money of the United States on confirmation of sale. A minimum amount of 10% of the amount bid shall be deposited with the bid. Property has been listed as a unit at a total sales price for the three parcels of $144,600.00 cash. Bids or offers to be in writing and will be received at the aforesaid office at any time after the first publication hereof and before date of sale.

Dated, this 7th day of March 1969.
ROBERT E. OSBORNE
Executor of the Estate of
Richard T. Eddy, Deceased
STECK & MARSTON
By Emil Steck, Jr.
Attorneys for Executor
234 East Colorado Boulevard
Pasadena, California 91101
March 9, 13, 16, 1969. T 36997

TOO LATE TO CLASSIFY

CL 23—Rentals to share

Girl wanted to share apt. with same. P.B. 273-8186.

CL 24—Apts for rent furn.

2 Br. apts furn.
2301 Grand 274-0362

CL 25—Apts unfurn.

$175 large 2 Br. Crown Point area. Carpeted. Stove included. All utilities paid. No pets. Adults (older child considered). 274-0161

CL 26—Duplexes for rent

2 Br. duplex, garage, carpet, drapes, stove, etc. Adults, $150. 276-3682.

CL 28—Unfurn hse for rent

$150. 3 Br., avail. to couple with infant only, no pets, until Nov., water pd. Inq. 5614 Loretta St., L.V.

$150. 2 Br. Carpeting, stove and refrig. No children, no pets, nr. all, P.B. 274-0913

CL 31—Garages for rent

Wanted: Parking space for rent in vicinity of Windemere Ct., Pacific Beach. 488-3719 eves.

CL 36—Help wtd men, wom.

Bookkeeper. (Must know new methods.) General office work. Tues.-Fri. 9-5 p.m. 1140 Garnet Ave. 276-6575

CL 37—Help wanted men

Dishwasher, part time, 9 to 3 p.m. P.B. person. 488-9408.

CL 43—Child care

Would like to babysit for companion to my 4 yr. old daughter. Xlnt. care. Ocean Beach area. 224-0792.

CL 50—Misc for sale

GIGANTIC GARAGE SALE
We inherited a storeroom & garage full of old things. We dont know what it all is—mostly furniture. We haven't opened all the boxes. Come as you are, bring cash, make an offer—you won't be turned down! Everything will be sold or junked.
SUNDAY, MARCH 16.
1 to 4 p.m. ONLY
Ingraham and Garnet behind Pacific Beach Saw Works.

Unused (Babyline) crib & mattress & matching chest, avocado. 276-2563 aft. 5:30

Yard sale. Fri. & Sat. 6994 Fulton, Linda Vista.

Almost new crib & play pen, nylon, $35. 273-8728.

CL 52—Household appliances

RCA Whirlpool dishwasher, perf. cond. $50. 279-4739.

CL 53—Furn. for sale

Studio couch with box springs & mattress, good cond. $20. 459-6745.

MISC. FURNITURE
488-7888 aft. 5 or wkends

CL 58—Pets and livestock

Free to good home. Gentle fem. Bassett, good with kids. Moving. 488-2779.

CL 62—Campers, trailers

'61 Corvair Camper van, sleeps 4, roof tent, xlnt. shape, auto., $750. 223-0185. 2123 Spray St.

CL 63—Trhcks for sale

'67 deluxe Fairlane Ranchero 6 cyl. stick, pvt. own. 583-6325.

CL 70—Autos for sale

'67 Olds Cutlass $1850. '66 Chevelle sta. wgn. $1695, owner. Xlnt. buys. 3731 Del Mar. 222-2592.

TAKE OVER PAYMENTS
'65 MUSTANG, R&H, pr. steering, air cond., bucket seats, console, 2 speakers, spec'l steering wheel. Immaculate. Call evenings 272-2359.

'66 Mustang auto., power, clean $1450. 453-3500.

CL 71—Imports, sports cars

'66 VW convert., candy apple red, xlnt. cond., $1350. 274-5591 eves.

'60 Hillman convert., flr. shift, good eng. $100. 459-5297.

CL 73—Lost and found

Lost: blk. dachshund mix. Ocean Bch. area. Answers to "Dinky'. 224-1623.

Nobel winner leaves UCSD for Stanford

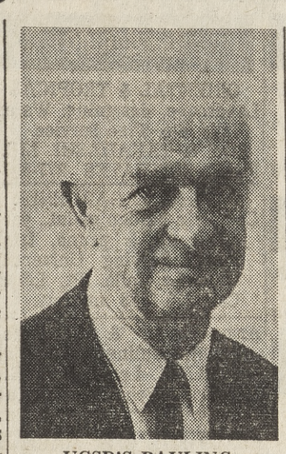

UCSD'S PAULING
An end to uncertainty.

Chemistry professor Linus Pauling, two-time Nobel Prize winner, has announced he will leave the faculty of the University of California here July 1 to accept an appointment as professor of chemistry at Stanford University.

Pauling said Tuesday that one factor involved in his decision was "the division of responsibility for staff appointments between the faculty and president and the regents."

Like UCSD philosophy professor Herbert Marcuse, whose reappointment sparked controversy recently, Pauling is over 68 and falls into the category of professors whose contracts must be renewed yearly.

Another factor Pauling mentioned was "the present uncertainty about continued financial support of the University of California.

"The new UCSD medical school already has built up a staff of some of the best physicians and medical scientist in the United States," Pauling said. "But there is the possibility now that decreased support by the state of California will prevent its further development at the rate that had been planned."

The professor termed both Stanford and UCSD "outstanding universities, with many very able professors and many good students."

He said he has been offered appointments in several universities during recent months and decided that the opportunities for carrying on his teaching and research would probably be best at Stanford University.

He said he accepted the Stanford appointment Feb. 17 and immediately notified the UCSD administration of his action.

His Stanford appointment will become effective July 1, when his term at UCSD ends.

Pauling received the Nobel Prize for Chemistry in 1954 for his research into the nature of the chemical bond and its application to the elucidation of the structure of complex substances.

In 1962 he was awarded the Nobel Peace Prize.

VD seen low in SD, but still a problem

The San Diego County Department of Public Health recently attributed the American Social Health Association's low estimate of venereal disease incidence in the City of San Diego to intensive community-wide efforts in VD control and education.

Dr. J. B. Askew, director of public health, said, "The American Social Health Association, on the basis of a survey it made last summer, has estimated that San Diego had the second lowest incidence of VD among 37 major American cities in 1968.

"If the Association's projections are correct, they are the finest tribute that could be given to the physicians of San Diego County, to the effort that has been made by the schools and the PTA to educate our young people about VD, and to the control program of this department."

"Although we are proud of the fact that our estimated VD case rate is far lower than most," Askew continued, "the fact remains that venereal disease is still one of the most acute public health problems confronting this county today."

He pointed out that a sharp rise occurred in the number of cases of gonorrhea reported in San Diego County in 1968, with the greatest percentage increase among teenagers.

Askew said gonorrhea among county residents rose from 1,741 reported cases in 1967 to 2,273 in 1968, an increase of 31 percent.

Teenagers from 13 through 19 years of age accounted for 573 cases, compared with 415 in 1967, a rise of 38 percent. A total of 1,696 cases of gonorrhea were reported in older age groups in 1968, compared with 1,319 in 1967, an increase of 28 percent.

In children under 13, seven cases of gonorrhea were reported in 1967.

"Although some increase might be expected in view of the growth in population, the statistics for teenage cases of gonorrhea are rising faster than projected figures for the teenage population," Askew said.

He pointed out that five years ago there was one reported case of gonorrhea among San Diego County teenagers for every 1,000 residents 13 through 19 years of age. In 1963, based on standard techniques of population anaylsis, there were close to two cases of gonorrhea for every 1,000 teenagers.

"Fortunately," Askew said, "more and more schools are offering VD education. It is the belief of the San Diego County Department of Public Health that teenagers will avoid VD or will seek treatment if they are informed. This will help stop the spread of infection."

Askew said the Department of Public Health has had an increasing number of inquiries from teenagers about available treatment for VD and about the need for parental consent for treatment.

A new state law, which became effective in October, no longer requires parental consent for medical treatment of minors 12 years of age and over for contagious diseases reportable by law for public health control, Askew said. He added that public health physicians make every attempt, however, to convince a minor with VD to discuss it with his parents.

Daley is low bidder on contract

Daley Corp. of San Diego had the lower of two bids received for construction of an interchange and connections on U.S. 395 at the Miramar Naval Air Station. The low bid quoted was $679,086.92.

District engineer Jacob Dekema said construction of the interchange will eliminate the only "at-grade" crossing between San Diego and Escondido.

The project also includes removal of the abandoned railroad tracks just south of the entrance to Miramar on U.S. 395.

The new interchange will be constructed about a quarter mile south of the existing entrance for Miramar Naval Air Station. With completion expected by this fall, Route 395 will have full freeway status between San Diego and Escondido.

The only other bid submitted was from Einer Bros., Inc., Escondido, for $698,966.65.

The bids are under consideration by the director of public works. If they are satisfactory, work could be underway within 30 days.

MB Associates plan banquet

Mission Bay Associates' annual installation banquet will begin at 7:30 p.m. tomorrow at the Catamaran Hotel.

The 200-member organization, dedicated to promotion of the 4,600 acre aquatic park, will see their new president installed and hear the announcement of the 1969 calendar of events. Outgoing president, Wallace Featheringill, will turn over the gavel to the 1969 president, Reggie C. Jensen. Several civic dignitaries will be on hand.

On display will be the 65-year-old Gold Cup, which represents the finest in unlimited hydroplane racing. The trophy will remain in San Diego until September, when the "thoroughbreds" of aquatic sports, the giant thunderboats, challenge each other for its possession.

Also on the program will be the presentation of awards for exceptional service to Mission Bay Associated, and its events.

Grants to lure new talent into radio, TV

John P. Witherspoon, general manager of stations KEBS-TV and KEBS-FM, has announced the establishment of a fellowship program to train people for careers in public broadcasting.

Sponsored and funded by the Corporation for Public Broadcasting, the program is intended to attract persons from other fields into careers in public television and radio.

Some 12 fellowships will be awarded the first year. The grant will include the individual's salary, benefits, moving expenses and costs connected with his training program.

Complete details are available from Witherspoon at KEBS-TV, San Diego State College.

Trainees will be announced June 15 for programs to begin at stations next Sept. 1.

DIRECTORY OF
NEW CAR DEALERS

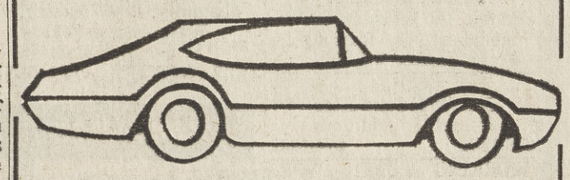

SALES ● SERVICE

Cadillac
Marvin K. Brown Cadillac Inc., Mission Valley Center West 291-2046

Chevrolet
Courtesy Chevrolet, Mission Valley Center West 297-4321

Dodge
Dodge Town 4910 Kearny Mesa Rd. 279-4000

Ford
Center City Ford, India at B 232-5051
Used: Midway at Barnett 224-3467
University Motors Ford 297-5001
Mission Valley Center West 297-5001
Ed Collins Ford, 1027 Virginia Way, La Jolla 454-0456
Used: 4433 Mission Bay Dr., Pac. Bch. 273-1031

Oldsmobile
Colonial Olds, 7837 Herschel, La Jolla 454-7137
Colonial Olds Used Cars 1359 Garnet 488-4489

Toyota - Triumph - BMW
Trenfel Toyota Land, 942 Grand, P.B. 488-1021

Volkswagen
Wolff Motors, 4555 Mission Bay Dr. 273-0150
(Used Cars) 273-0430
Kearny Mesa Volkswagen, 4970 Kearny Mesa Rd. 279-7100

BUSINESS SERVICES DIRECTORY

Adding Machines

ADD. MACHINES RENTED
New Electrics
$7.69 to $12.02 month
VIC'S OFFICE SUPPLY
1753 Garnet 273-5000

Antenna Service

Ocean Beach Antenna Co.
Complete serv., reas. rates.
Free estimates. 224-1120

Answering Service

ARCADE ANSWERING
& PHONE SERVICE
1135 GARNET 488-0637.

Blood Banks

COMMUNITY BLOOD BANK
327 "F" St.
Pays Donors for Service
Tues. thru Fri., 9:30-7:30
Sat., 9:30-5:30
CLOSED SUNDAY, MONDAY
233-8328

Cabinet Makers

EXPERT WORKMANSHIP
Latest Design. Reas. Prices
BUILDING REPAIRS, INC.
Lic. Insur. 276-2539

Carpentry

GENERAL CARPENTRY
No job too small. Repairs,
Remodel. A-1 Workmanship
Morris W. Smith 278-2145

QUALITY WORK
Cabinets, additions, alterations. Free est. 278-5985

HOME SERVICES, INC.
Remodel, Repair, Planning
Prompt Quality Work
273-6986

CARPENTER, cabinet maker,
Repairs BR 8-6683

Remodel, cabinets, formica.
Gd. ref. Barker 277-1858

GENERAL HOME REPAIRS
Reas. rates. 274-5183

Contractor-Builders

KITCHEN REMODELING
COMMERCIAL CABINETS
Low Bank Financing Avail.
Reas. Prices Free Est.
Licensed · Insured · Guar.
CALL
276-2539
BUILDING REPAIRS. INC.

SPACE & COMFORT
are conveniences you can afford — 100% financing on a quality addition by DBA Builders
278-6840

GENERAL CONTRACTOR
Cabinets, Remod., Additions
E. H. ALBRIGHT
274-9356 274-5425

SHOWER LEAK?
Ceramic tile & bathroom remodel - repair. Reasonable.
For estimates 262-7515

WOLD
Building Contractor
Homes & Additions
278-4584 274-1952

WORKING CONTRACTOR.
Sm. or Large jobs. 755-4161

REMODEL - ADDITIONS
Lic., Bonded 224-4874 eves

Drapery Cleaners

FREE expert take down & rehang. Beautifully cleaned & decorator pleated.
2 Day Service
Free Pick Up & Del.
BEACH DRY CLEANERS
488-7151

Dressmaking-Tailoring

Exper. Sewing & Alterations
Reas. 278-9836 anytime

Drafting

Building, DRAFTING, Design
Spec. in Remodeling 223-6086

Driving Schools

PACIFIC DRIVING School
274-3230

Electrical

LOVELACE ELECTRIC
279-7715

Fencing

FENCE MART of San Diego
Chain link or wood
Quality & quick service
272-2183, 297-0173

Gardening

ORIENTAL & TROPICAL
Landscape, designing. Waterfalls, etc. Tree Service.
ROY S. TAKAHASHI, LIC.
FREE ESTIMATES 277-5974

JAPANESE GARDENER
Complete garden maint., yard clean up & prune, trimming. Serving University City, La Jolla, Pt. Loma. Call 278-1288 anytime.

Arms Lawn & Gardening maint. Hauling & clean up. Clmt., Pt. Loma, P.B., L.J. & Ocean Bch. 277-4732 Call before 8 a.m. or aft. 5 p.m.

BEAUTIFUL CITY GARDEN
Residential, Commercial
Lawns only $12 mo. & up
274-3783 or 272-2447

CHAPPIE'S LAWN SERVICE
LEO C. CHAPPIE
277-5461 Call Eves.

Gardening, pruning, hauling, clean up. Pt. Loma & O.B.
Ben M. Stone 223-7668

HAWAIIAN GARDENS
1944 Garnet 273-7341

LAWN & GARDEN Maint.
281-2569 or 296-0637

LAWN CARE — TRIMMING
Reasonable 278-2963

LAWN MAINTENANCE
276-3610

Hauling

TRASH HAULING. State Student w/¾ T truck spec. in removal of: "That pile of cuttings back there!"
277-3957

SKIPLOADER — dump truck lot clearing-grading, etc.
278-5940

CLEAN OUT & HAUL
Moving 263-2393 264-7715

COLLEGE STUDENT needs hauling jobs. 278-0568

Hobbies

La Jolla Sporting Goods
1051 Wall 459-3359

Home Improvement

HANDYMAN, odd jobs, carpentry, paint, installations, remodel, etc. 273-9748.

Kitchen Remodeling

PAUL BENTON KITCHENS
4118 Voltaire 224-0556
FEB. SPECIAL: Magic Chef Dishwasher $295 inst.

Landscaping

Complete Landscaping
Lawns, planting & design.
Sprinklers, block walls, fences, brick patios, etc.
JODETT 273-8593

Landscaping, tractor work, skiploading, hauling trash, top soil, fill soil, granite, rockscaping. 488-5287.

Laundry-Dry Cleaning

HARRY'S Laundry Center
SHIRT SPECIALISTS
Laundry, Dry Cleaning,
Wash—Dry—Fold
in our own plant
1609 GARNET 273-9554

Lawnmowers

RUDY'S Lawnmower Service
Briggs & Stratton
SALES & SHARPENING
Saws, Shears,
Pinking Shears, etc.
1405 MORENA 276-2215

Linoleum, Tile

CARPET — LINO. — TILE
REPAIRS, REMODELING
New construction, free est.
ROBERT VAUX
Licensed, Bonded, Insured
273-3743 273-8397

Masonry

CEMENT WORK
Patios, walks, driveways. Lic. Bonded. S. L. WILSON,
277-7621

BLOCK & CEMENT WORK
Expert masonry. Lic./Bonded
279-2027 or 278-8032

Concrete — Brick — Block & Stone work. Also custom fireplaces. 222-4596

CONCRETE WORK & pumping. Trade same for anything of value. 273-9556

WALLS, WALKS, PATIOS, PLANTERS, ETC. 274-0269

Cement Work, Driveways, Patios, Walks, etc. 274-1312

Small Space SELLS . . .
You are reading one now . . .
Call 274-3210

Moving-Storage

North Shores Transfer
Local & Long Distance
Storage. Low rates
273-3161 222-2181

MOVING ? ? ? CALL
PACIFIC BEACH TRANSFER
STORAGE — 274-1101

Newspapers

HOME DELIVERY Los Angeles Times & Wall Street Journal. 274-3554

Office Machines

REPAIRS & SERVICE
Electric & manual typewriters, adders, calculators, check writers & duplicating machines. RENTAL MACHINES ALWAYS AVAIL. We buy, sell & trade all types of business machines. Pickup & deliv.
San Diego Office Supply
1345 Garnet 488-1001

SALES & REPAIRS. Rentals, adders, manual & electric typewriters.
Pacific Beach Business Mach.
Robert W. (Bob) Fox
FREE Pick Up & Delivery
(Beach area)
1380 Garnet 488-8811

Paint-Paperhanging

SPECIAL SPRING RATES
Painting interior & exterior
EXTRA LOW PRICES
25 years local experience
Free estimates 273-3534

CLEAN EXPERT PAINTING
LIC. 25 YEARS LOCALLY
INT. & EXT. FREE EST.
NO JOB TOO SMALL
488-2456 or 488-2591 eves

QUALITY DECORATOR
Int. & Ext. Painting papering
Reas. Guar. 277-8112

RELIABLE NEAT PAINTER
Local ref. Int. & Ext.
Free Estimates 274-1061

PAINTING
Free Est. Insured 222-2263

Widower Painter putting 2 sons thru college 222-0278

INT. & EXT. PAINTING
Reas. Guar. 222-5417

Piano Tuning

Dick Sebouh, Tuner Tech.
35 yrs. exp. 459-2508

Plastering

PLASTER & STUCCO Repair.
Gen. Maint. 284-9926.

Plumbing

PLUMBING REPAIRS
Repiping Remodeling
Fair prices Fast Service
No charge for travel time.
Ted Nicholas 582-9138

DRAIN CLEARED $8
Main sewer line. Reas. Price.
No overtime chgs., eves., Sat., Sun. any area. 281-3728

$AVE $$
ON COPPER REPIPES
Free Estimates 234-1555

ED WESTON PLUMBING
Repairs, repipes, remodels
FREE EST. 274-1020

Hagan Plumbing-Repair, repipe, water htr. 24 hr. Lic., insured bonded. 454-2839

Drains Cleared . . . Sinks, etc.
$7.50 MAIN LINES AT
ECONOMY PRICES 295-3970

HANSON & SON PLUMBING
Remodels, plumbing repairs
274-0281 or 488-2434

CALEDONIA PLUMBING CO
REPAIRS, REPIPES
REMODELING 298-9288

DRAINS CLEARED $6
Clm't, Kearny, Serra Mesa areas. 277-0177 anytime.

Plumbing Contactors

Mel's Plumbing & Heating
We are experts in repair & remodeling. 273-2013

Repair Repiping, Remodeling
COURTESY PLUMBING
291-1812 or 262-1500

Refrigeration

KEPPLE REFRIGERATION
AND AIR CONDITIONING
SERVICE ON ALL MAKES
273-2383

Roofing

GRIFFEY ROOFING
Quality work. Free est. Competitive prices. 283-6481

R. C. YOUNG ROOFING
Dependable — Free Est.
273-7328

ROOFING, ALL KINDS
278-1425

BALBOA ROOFING CO.
4491 Morena Blvd. 274-1411

Rugs, Upholstery

Carpet & Uphol. Cleaning
25% OFF EMPTY ROOMS
HANNA BROTHERS
Call
865 Turquoise 488-4142

SPRING SPECIAL
25% DISCOUNT — CARPET & UPHOLSTERY CLEANING
Advance System
Coastline Bldg. Maint.
453-5666

20% DISCOUNT, empty rms.
Clairemont Carpet Cleaners
4427 Genesee — 277-5959
(Same as Hill & Hill)

CARPET INSTALLATION & REPAIR. 20 years experience. REAS. 453-0766.

Upholstery at sensible prices.
WM. CARR UPHOL. 224-2261

Secretarial Service

Bi's Secretarial Services
4837 Voltaire, Ocean Beach
IBM/Xerox/Mimeo/Notary
INCOME TAX RPTS. TYPED
(You FIGURE it, we type it)
Hrs. by Appt. — 222-5624

Taxes-Accounting

INCOME
$5 up TAX $5 up
CREST TAX SERVICE
Open: Mon.-Sat. 9 a.m.-7 p.m.
1138 GARNET AVE.
H. D. Kremer—C. A. Joslyn
Tel. 488-5105 or 488-1975

PACIFIC TAX SERVICE
Over 30 Years Experience
INCOME TAX, BOOKKEEPING, NOTARY PUBLIC.
Mon.-Sat. 8 a.m.-5 p.m.
Sun. & eves by appt.
JOHN K. TROTTER
3659 Voltaire St. 222-4129

INCOME TAX
Complete Business Service
Open Eves. & Sat.
Jesse D. Cotton
Over 20 Years Experience
4410 Bayard 488-6608

CLAIREMONT TAX SERVICE
273-4800
OPEN ALL YEAR
2108 GARNET, Corner Noyes

Income Tax Service 13th yr.
HOME CALLS
Earl F. Gray & Associates
278-5458 or 278-1954

PERSONALIZED RETURNS
$4 up. 4961 Diane St. at Clmt. Mesa Blvd. 7 days a week. 278-6621

CARROLL'S
State & Federal Returns
276-2051 anytime 276-1579

Tree Surgery

TREE TRIMMING (Lic. Ins.)
Topping, removing.
10 yrs. experience
FREE ESTIMATES 295-9642

TREES trimmed or removed, "You Will Like My Work"
Fully insured 224-5829

EXPERT TREE SERVICE
Free Estimates 278-3163

TV-Radio-Hi-Fi-Stereo

LINDA VISTA TV
ZENITH
SALES & SERVICE
6973 Linda Vista Rd 277-6624
"South of Safeway Market"

BUXTON'S TV REPAIR
All work done your home.
Color 90-day guar. on parts.
Sun., Sat., Holiday, 277-3537

BILL'S TV SERVICE
Home calls Blks & Wht. $2.95
Color $5.95 282-3036

FREE ESTIMATES
On Sets Brought to Shop
San Diego TV 278-7900

Jim's TV now CONVOY TV
90 day guar. 279-3825

CERTIFICATE
FOR TRANSACTING BUSINESS UNDER A FICTITIOUS NAME
No. 47012

It is hereby certified that the undersigned is transacting business in San Diego, County of San Diego, State of California, under a fictitious name, or a designation not showing the name of the person interested therein, to-wit:

Argus Chemical
and Janitorial Supply Co.
110 West "C" St., Room 1309,
San Diego, Ca. 92101

WITNESS my hand this 7th day of March, 1969.
I, Abraham Lyons
3660 Christine St.,
San Diego, Ca. 92117
STATE OF CALIFORNIA)
COUNTY OF SAN DIEGO)ss.
On this 7th day of March, 1969, before me Mary M. Moons a Notary Public for said County and State, duly commissioned and sworn, personally appeared

Abraham Lyons

known to me to be the person whose name is subscribed to the within instrument, and acknowledged to me that he executed the same.
IN WITNESS WHEREOF, I have hereunto set my hand and affixed my official seal the day and year in this certificate first above written.
Mary M. Moons
(Seal) Notary Public-California
Principal Office in San Diego County
My commission expires October 9, 1971
March 13, 20, 27; Apr. 3, 1969.

NOTICE OF HEARING PETITION FOR PROBATE OF WILL
No. 90883

Superior Court of the States of California for the County of San Diego,
ESTATE OF
GRACE E. BENNETT
Deceased

Notice is hereby given that Southern California First National Bank has filed herein a petition for probate of the will of the above-named decedent and that Letters Testamentary be issued to petitioner, reference to which is made for further particulars, and that the time and place of hearing the same has been set for March 20, 1969 at 9:00 a.m. in the courtroom of Department No. Ten of said Court, at the County Courthouse in the City of San Diego, California.
Dated: Feb. 26, 1969.
R. B. JAMES, Clerk
By: W. DUFFY, Deputy Clerk
Attorney and Address:
Leon E. Campbell
Suite 415, 1020 Prospect Street
La Jolla, California
36984
(March 9, 13, 16, 1969)

SENTINEL
BLACKOUT BINGO JACKPOT
WIN! WIN! WIN!
$150
Following numbers good on Yellow Bingo Cards

Bingo Numbers for Thurs., March 13

B-2	B-4	B-10	I-24	N-33
N-38	N-39	G-56	G-58	O-73

SENTINEL BLACKOUT BINGO CONTEST RULES

Contestant must be 18 years of age or older. Full time employees of the Sentinel newspapers are not eligible.

ALL PAID SUBSCRIBERS of the Sentinel newspapers will receive a Free Bingo Receipt from their carrier on the reverse side of their monthly receipt. Only one Bingo receipt will be issued to a dwelling each month for the length of the contest.

15 numbers will be drawn from a Bingo Basket for each Sunday's paper and 10 for the Thursday's paper. These numbers will be published exclusively in the classified section of the paper each week. All numbers will be returned to the Bingo Basket after each drawing.

All numbers drawn are "Alive" for the entire month. Match numbers published in the classified section of the paper with those that are on your Bingo Receipt. When all numbers on your Bingo Receipt are "blacked out," you must present your receipt in person to the Sentinel Circulation Office, rear of Sentinel building, 2724 Garnet Ave., Pacific Beach, no later than 6 P.M. Friday following Thursday's paper and 6:00 P.M. Monday following Sunday's paper to be eligible to win. DO NOT MAIL RECEIPT TO OFFICE.

The cash Jackpot will be published in each issue of the Sentinel newsapers. The Jackpot will increase with each Sunday's issue until a winner(s) is determined. In case of a tie, the Jackpot will be divided equally among the winners.

For furthr information call the Sentinel Circulation Office, 274-3212. Free Bingo receipts for non-subscribers may be picked up in person at the Sentinel Circulation Office.

TITLE ELIMINATION

Top middles clash at Sports Arena

MIX, THE MASTER GREETER

San Diego Charger All-Pro Tackle Ron Mix, representing the 200th Anniversary Committee, welcomed fighter Rafael Guiterrez to San Diego's big-time sports scene. Guiterrez will meet Luis Rodriguez on Monday, March 31, in a middleweight title elimination bout. The fight will be the first Sports Arena sponsored major boxing bout for the 200th Celebration.

Title fight here too?

The first major boxing bout in San Diego Sports History, a battle between Middleweight Championship contenders Luis Rodriguez and Rafael Guiterrez will be held at the San Diego International Sports Arena on Monday, March 31 at 8:30 p.m.

Sports Arena General Manager Les Land said, "This is the first of a series of major boxing bouts planned for San Diego sports fans. The Rodriguez-Guiterrez bout is a sanctioned twelve round elimination fight with the winner to meet Nino Benvenuti of Italy for the Middleweight Championship of the World."

Land went on to say, "We are in contact with Benvenuti's manager and hope to have an announcement soon concerning the World Mdidleweight championship being held in San Diego as part of the 200th Anniversary festivities."

Luis Rodriguez, ranked as number one contender for the middleweight championship by Arch Hindman, Rating Chairman of the World Boxing Association, has scored over 35 knockouts in his ring career.

Guiterrez, the present Mexican Middleweight champion is also rated in the top ten contenders by the WBA. The native of Mexico has fought such fighters as Andy Heilman, Charley Austin, Nate Collins, Jessee Armenta, Jimmy Ramos and Denny Moyer. In his most recent fight, Guiterrez knocked out L. C. Morgan in Mexicali.

Witty writer to head card at BWA blast

Morrie (Mo) Siegel, Washington's most colorful and controversial sportswriter, will serve as master of ceremonies April 7 at the first annual dinner of the Baseball Writers' Association of America, San Diego Chapter.

The event, which is being co-sponsored by the San Diego Hot Stove League, will be held in the International Room of El Cortez Hotel at 7:30 p.m.

Siegel has won many awards as a sportswriter and columnist and is also considered one of the outstanding sports' master of ceremonies in the country.

"This guy is one of the best in the business," said Phil Collier, president of the San Diego chapter of the BBWAA. "He is funny; he is witty; he is charming, and he has a way with audiences.

"We feel with Mo Siegel and Vic Damone, who has agreed to sing at our first annual dinner, that we have lined up a top cast," said Collier. "But we haven't stopped yet. We promise there will be more entertainment offered."

In addition to Siegel and Damone, San Diego Padre manager Preston Gomez, his players and coaches and officials and players from the Houston Astros will be honored at the dinner, along with Hall of Fame catcher Roy Campanella, a special guest.

The dinner will be held in honor of the Padres, who are making their National League debut April 8 against the Astros in San Diego Stadium.

The Baseball Writers' chapter in San Diego, along with the Hot Stove League, are maintaining the tradition of preseason dinners in cities with major league baseball franchises.

Tickets at $20 each, can be purchased by writing to Baseball Writers' Association, P. O. Box 297, San Diego, 92112, or by calling Bob Williams or Rick Smith at 234-7111.

SPORTSMAN'S CORNER

Record catch awaits hook

By JEAN SCOTT

Orville Ball promised that a record would be broken at Lower Otay with at least a 15-pound bass this year. So far he's half-right; a 16-pound, one ounce bass was weighed in at Lower Otay over the weekend but it was found dead, floating near the dam. Ball, city lakes specialist, maintains that the size of the fish found ,indicates that there are record-breakers in Otay, it's just a question of time and luck and the right lure.

Miramar reservoir rivaled the Lower Otay big bass fishery with a record catch. The largest bass ever taken at Miramar was caught by Vic Gonzalez of La Mesa on Sunday. Gonzalez using a modest 4-pound test mono line and a nitecrawler (superworm) had a 20 minute battle with his fish, a huge 10¼-pounder. Miramar also produced good trout fishing with the heaviest fish, a 3¼-pounder landed by Bill Keating, 2521 Bancroft St.

Lake Murray had a mixed bag over the weekend. Crappie, channel catfish and golden salmon action added to the best trout fishing the lake has had this season, pleased the crowd of 1000 anglers. Bill Denton of 3890 DeSoto Ave., landed five crappie on a white jig. Denton's string of fish went eight pounds and included a two-pounder. Mike Ranknecht of San Diego checked in a 14¾-pound channel catfish taken on cheese from shore in the Padre Point area. Dick Connell, 1509 Texas St., was the champ carp catcher, weighing in 38½ pounds of the golden fish with the top carp, a 15-pounder.

High winds and turbulent water slowed ocean fishing at the kelp beds and the Coronado Islands. Seaforth canceled a bottom fishing trip because of the weather on Saturday morning. Sunday's half day runs checked in with small barracuda and a few bonito.

If you spot a Soviet ship off shore sometime during this month — don't panic — it's sanctioned. The Soviet vessel, "Professor Deryugin," will join one ship from the Scripps Institution of Oceanography and two U. S. Bureau of Commercial Fisheries ships in a survey to protect the Pacific hake resources.

The hake gathers off Southern California to spawn and the eggs and young fish are easily captured and counted, providing a basis for estimating the abundance of adult fish. The Soviet fishing fleets have heavily utilized the species in recent years and it is also recognized in the United States as a valuable raw material for fish protein concentrate.

Abalone season opens Sunday

The 1969 abalone season opens statewide Sunday, March 16, the Department of Fish and Game reports.

The sport fishing season for the prized ocean delicacy will continue through January 14, 1970.

Fishing hours for abalone are one-half hour before sunrise to one-half hour after sunset, and the limit is five abalone in combination of all species. Minimum size limits, measured in greatest shell diameter are: red abalone, 6 inches; green abalone, 6¼ inches; pink abalone, 6 inches; white abalone, 6 inches; black abalone and all other species, 5 inches.

Small filly heads main at Caliente

Ynez Queen, an undersized filly who has had to overcome physical handicaps and an injury during her brief career, can advance her bid for recognition among the season's better distaffers next Sunday in the featured six-furlong Potomac Purse at Caliente.

E. M. Goeman's 3-year-old daughter of Curragh King-Miss Winfield made the jump from maiden ranks to main event billing last week when, after a year's absence from action, she spun off three quarters in the commendable time of 1:09 3/5 to win the Java Purse.

The Potomac would match her against tougher company, headed by W. T. Pascoe III's Paper Tigress, coming off an easy win, and Mr. and Mrs. R. A. Lavender's B. Friendly, who is working on a string of two straight. Forget The Alamo, a beaten favorite in his most recent outing, and Russel Migliore's fast-closing Skip A Rope, who was second to Ynez Queen in the Java, also are likely starters.

The accent will be on speed in Saturday's feature, the six-furlong Equipoise Purse, which will lure nearly every fireballer with the exception of Utah Aggie, current Caliente sprint queen.

In her absence, the issue will be decided among swift ones like Bobby Warren, Ell Prince, Grey Host, Eisen Beiss and Chatibi. and the race also may mark the return to border action of Green Balcony and Fleet Duchess. Available to round out the field are Pocomoke, Rampage, Grey Holly, Wills Point and Amber Zephyr.

The Sports Scene

With JOHN E. WIRGES
Sentinel Sports Editor

High school coaches are incurable optimists. To a man they feel the next best thing to a winning season is the promise that it will all fall in place and produce a winner next time around. It's a malady with head mentors of all sports but "team" coaches are especially susceptible.

A case in point is La Jolla's baseball brain-trust, Alan LaMotte. The Vikings lost 'em all but one in league play last season but LaMotte never gave up. He took the Vikings through summer ball and worked with each player. The result will be unvailed when the Western League swings into action but the warnings are out. La Jolla has the horses and the hitters, according to their coach.

"We can beat anybody on a given day," claimed LaMotte. "We have to tighten our defense and work on our pitching but we have four or five guys that could hit .300 and all the spirit in the world. Other teams are going to have to come at us to beat us."

* * * *

The Viking coach, starting just his second year with the varsity, has four pitchers fighting for a spot in rotation behind his first two "big" men, Tim Moore and Doug Rodgers. Moore, a senior, 6-3, 185, pitched a three hit shutout to knock University out of the league lead last year and give the Vikings their only win in league play. He played American Legion ball during the summer and, with a little effort, could be one of the best in the league this season.

Rodgers, 5-10, 160, is also a senior. He's a control pitcher with a fine curve and a knack for hitting the corners.

Juniors Perry Langford and Ned Beach and senior Craig Anderson are in the running for the other spots on the Vikings mound staff but they have to fight off sophomore Sammy Hinds, who has like ideas.

Whoever goes to the hill will be throwing to one of the best in the league. Viking catcher George Coleman, a junior, 6-1, 205, is rated by his coach as a hardnosed type who comes to win.

"Coleman is a real winner," claims LaMotte. "He's got a great arm, fine baseball sense, a solid .300 hitter and tough in the cluch. He led the Legion league in RBI's. He's our team leader and clean up hitter."

Sailing around the infield with the Vikings will find the school's cage wizz, Steve Higgins on first. "He's a good glove, solid hit, fine all-around type who could spell on the mound if we need him," says LaMotte.

A pair of Vikings are fighting it out for the second base job. Harry VanBuren, a senior, and Tom Tarnowski, a junior, are giving it their all. "Whoever hits gets the job," advises the Vikes' coach.

Power hitter Jeff Macomber, a senior, is the anchor at short. He has the arm, the range and the attitude to pull the squad together and make it a team, says his coach.

There is a three way fight for third. Mike Marquardt, a junior, Rex Miller, a sophomore and pitcher Langford (when he's not on the mound), are running neck and neck for the spot.

"Whoever hits," echoed LaMotte.

* * * *

Basketball and football fans will be right at home in the Vikings outfield. Cage star Paul Westmoreland reins in left field. He'll lead off for the Vikes, after batting .333 in American Legion ball last season.

Football star Steve Hagata, in center field, was right behind with a .332 average in summer ball and led the team in RBI's.

The CIF football "Player of the Year" holds forth in right field. Scott Boughton has a great arm, excellent speed, exceptional reflexes and a winning spirit. He quarterbacked the Viking gridders last season, calling every play on the field. "Scott can out think any quarterback in high school," claimed his grid mentor Gene Edwards. He'll be applying the same talent and tenacity for the Vikings on the baseball diamond.

LaMotte has a big edge going with his assistant coach. Former San Diego State basketball and baseball wizz Rick Eveleth has an easy way with his chargers and, in turn, the players listen and learn.

As it finally came to Brooklyn, this could be the year for the Vikings, that "wait till next year" was all about.

Dribble and Shoot FINALS

A pair of North Shores youngsters have survived competition from more than 5,000 entrants to compete for the title in the second annual Dribble and Shoot Contest Sunday night at the Sports Arena. Steve Solarski, 13, of 2141 Whinchat St., will represent the Kearny Mesa district in the finals facing Guy Eaton, also 13, of 3384 Baltimore St., who is Clairemont's champion.

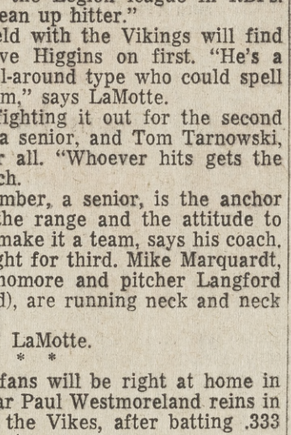

STEVE SOLARSKI
A future Komet.

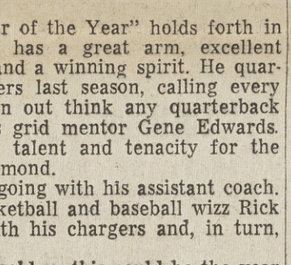

GUY EATON
A Chief someday.

Eight other contestants will compete in the five age divisions in the finals. The contest is a test of cage skills for boys 9 through 18 with scores compiled on the number of baskets made in 30 seconds and dribbling speed over an obstacle course.

The finals will be held at halftime of the San Diego Rockets NBA game against the Detroit Pistons. Tipoff for the game is 7 p.m.

The Rockets are co-sponsors of the contest with the Coca Cola Bottling Company of San Diego and the City and County Recreation Department.

Padres tour Arizona

By the time the San Diego Padres get back to Yuma, they will have made the grand tour of the state of Arizona, touching such cities as Tucson, Tempe, Phoenix, Mesa and Scottsdale and introducing the members of the new National League expansion club to the ways of the West.

Manager Preston Gomez' charges are in the midst of a six-game trip through the Cactus League and will play the San Francisco Giants today in Phoenix.

The Padres close out the tour this weekend, meeting the Oakland Athletics in Mesa Friday and the Chicago Cubs in Scottsdale Saturday.

The San Diegans will return to Yuma's Keegan Field for a special exhibition contest with Arizona Western College.

Monday and Tuesday, they return to Cactus League play, entertaining the California Angels. Both games will be beamed back to San Diego on KOGO starting at 11:55 p.m. San Diego time. Frank Sims and Duke Snider will do the play-by-play.

TRACK REPORT

Assault begins on WL marks

By RICHARD YEAGER
Sentinel Prep Writer

Western League track records are already in jeopardy this year. In the third week of competition sprinters and distance runners are ready to crack into the record book. Amazing times have been recorded so far and if the competition sustains itself this season is going to be one of the most memorable.

THUS FAR VINCE BRIDdell has turned in the fastest time in the county for the 100 yard dash with a :9.8 clocking. Right on his heels is Jim Koudelka of Mission Bay who's hit :10.0. Koudelka leads the 220 men with a time of :22.8 on the curve. Kearny's Lloyd Ellis and Eddie Ganeles pace the league's 440 runners with times of :50.1 and :50.2. Mike Lee, Mission Bay's 880 man, hit a 1:59.5 while Henry Halleland come down to 4:33.6 in the mile run. Dave Dryer of Point Loma has churned his way into one of the county's leading 2-milers with a time of 9:40.3.

Mission Bay looks tough this year and can be expected to be in the running for the league crown. Against Coronado, the Bucs scored a 92-25 win. Koudelka took a first in the 100 and the 220. Bob Devinney won the 440 sprint with a time of :52.9, while Lee outdid the field of half-milers. Benny Martinez showed the way home to the rest of the runners in the mile with a slow 4:44.8. Later in season Martinez could be down to a sub 4:20. Don Valley finished the 2-mile with a good 10:08.4 clocking. Mission Bay's 440 relay won with a time of :44.4 while the Buc's mile relay took first with 3:34.0.

UNIVERSITY DOWNED LA Jolla Country Day and Army-Navy in a tri-meet 81-60-6. Sam Griffin placed first in the 440 with a :54.4. The mile was won by J. Delperdang in 4:52.4, while the 2-mile run was taken by T. Delperdang in 10:30.3.

Dave Dryer led Point Loma over Hoover, 67-51. The Pointer's distance men were on the move as always. Tony Amador came through with a :23.9 in the 220. Bob Brenner and Rick Landia of Coronado tied for first with a 2:03.2 in the 880. Point Loma's mile relay took first in 3:32.8 and will salvage a few meets for the Pointers this year.

Kearny had its hands full when it took on the defending CIF champs Lincoln. The Hornets stung the Komets 72-46. Briddell snatched victory from the powerful Lincoln sprinters with a :9.8 in the 100. Lloyd Ellis didn't have enough power to stick to Mitch Michell of the Hornets who was timed for the 440 at :49.5. Ellis finished in :50.1 just ahead of Eddie Geneles with 50.2. John Vidulich grabbed the 880 in a time of 2:01.0 while Charles Ledbetter outdistanced all competition with a slow 10:06.0 in the two-mile. Chris Gieser is shaping up in the pole vault. He clear 13 feet.

CLAIREMONT WAS downed by both Crawford and Mar Vista, 72-42-34. Halleland took the mile in 4:33.6. The 2-mile saw the Chieftains finish one-two. Bill Garper took first in 9:50.8 with Glen Bernard next. Ed Spiewak leaped 20'-7", winning the long jump.

La Jolla found the short end of the scoring column when Henry and Poway High downed the Vikings in a tri-meet 74-42-32. Frank Dixon scored a first in the 100 with a :10.2 effort.

The Junior College relays get under way Saturday on the cinders at Sweetwater High School.

Clairemont-Beach area Church League basketball

ADULT LEAGUE

	W	L	GB
Christ Luth.	8	0	—
St. Pauls Luth.	6	2	2
St. Marks Meth.	5	3	3
La Jolla Meth.	3	5	5
All Hallows	2	6	6
Clairemont Luth.	0	8	8

Scheduled today
St. Marks vs All Hallows
Mad. H.S. 7 p.m.
La Jolla vs Clmt. Luth.
Mad. H.S. 8:15
Christ Luth. vs St. Pauls
Luth. P.B. Rec. Ctr. 7 p.m.

JUNIOR HIGH

	W	L	GB
St. Pauls Luth.	8	0	—
Holy Cross	6	3	2½
Christ Luth.	2	6	6
Clmt. Luth.	1	8	7½

Top players to vie in All-Star tourney

Four Davis Cup players, the coveted Cup itself and a former Wimbledon champion will highlight the 21st annual USC-All Stars Tennis Match, held in conjunction with San Diego's 200th Anniversary.

The match, sponsored by the Coronado Chamber of Commerce, will be held at the Hotel del Coronado tennis courts Saturday and Sunday, with play commencing each day at 9:30 a.m.

The world-famous Davis Cup will be displayed in the hotel lobby from Wednesday, March 12 through the conclusion of the match.

Admission to the 200th USC-All Stars match, sanctioned by the National Lawn Tennis Association and the Southern California Tennis Association, is free to the public.

Bob Lutz and Stan Smith, 1968 U.S. Davis Cup team members, will oppose one another during the match. Lutz, a 1968 singles finalist pionship, is a member of the USC team. Smith, the third-ranking U.S. tennis player, in the men's National Champ-is on the All Stars team.

Joaquin Loyo-Mayo and Marcelo Lara, the Mexican Davis Cup team, are both aMrch 12 through the conteam.

Loyo-Mayor, a 1967 Davis Cup winenr, is the current Mexican Singles Champion and was a semi-finalist in the U.S. National Doubles championship.

LEASE OR BUY
1969 CADILLACS
All Models...
Grand at Hwy. 5, Pacific Beach
274-8480 toll free 276-7000
Authorized Dealer
GUY HILL
Cadillac

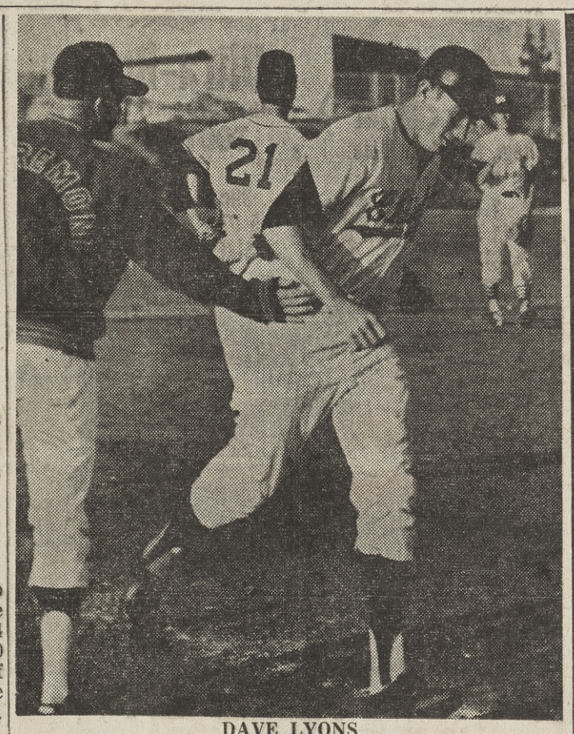

DAVE LYONS
Home run helps even things.

Baseball

Any team that fights back after apparently being knocked out of contention will bring a twinkle to the eye and zip to the step of its coach. He knows he's got a winner. Clairemont's Ernie Beck wore a twinkle and walked lightly Tuesday, when his Chieftains, down 5-nothing in the third inning, fought back to earn a tie with San Dieguito in extra innings.

RANDY LARSEN AND Dave Lyons furnished the power in the comeback. Larsen belted a triple and a sacrifice fly to plate three runs and Lyons cranked out a two run homer to even the score at 5-all.

Bill Bright relieved Randy Casey in the fourth and hurled six scoreless frames to gain the tie. Casey had been the victim of a pair of errors in the outfield when the Mustangs scored four times in the third. The game was called after the ninth inning because of darkness but the smiling spark in Beck's eye lit the way to the Clairemont dressing room.

ELSEWHERE IN THE Western League, Madison got on the winning track with a 5-0 shutout over Grossmont. Dave Blackwell limited the Foothillers to five hits while posting 11 strikeouts.

Sweetwater ganged up on Kearny to notch a 10-2 victory. Bright spot for the Komets was Eddie Evilsizor's razor sharp bat. Eddie belted four hits for Kearny.

CHULA VISTA USED A and two singles to score seven times in the sixth in a come from behind 9-5 win over Point Loma. The exhibition play is designed to work out the kinks and it does the job. The Pointers show plenty of pop and will be rough 'n ready when the bell rings.

Already tough and showing its muscle are the Dons of University. "Bull" Trometters Uni bunch overpowered Coronado 14-zip, Tuesday, pounding out 14 hits on the way. Don Keller and Mike Crossman teamed up for the shutout. —JW—

When DORMAN'S repairs your car, you get this

GUARANTEE:
In the event of any failure of parts installed, or service performed by Dorman's, occurring within the stated guarantee period, we will repair vehicle with equal quality parts
ABSOLUTELY FREE OF ANY CHARGE!

25,000 MILE
GUARANTEE
Brake Reline
WITH HEAVY DUTY BENDIX LINING
Complete 9-Point Brake Job Includes:
1. Bendix oversize lining.
2. Labor to arc grind shoes to perfect fit.
3. Machine all 4 brake drums.
4. Rebuild 4 wheel cylinders.
5. Pack front wheel bearings.
6. Bleed & flush hydraulic brake system.
7. Refill hydraulic system with heavy duty brake fluid.
8. Set eccentrics and adjust all 4 wheels.
9. Inspect master cylinder.
COMPLETE WITH 5 FREE BRAKE ADJUSTMENTS.
$29.88
Ford, Chev., Plym., Falcon, Corvair and Valiant. All other American cars, plus Volvo & Volkswagen sedan $5.00 more.

ONE-YEAR
GUARANTEE
Wheel Alignment
All American passenger cars. Every job is done by full-time factory trained experts, working in completely engineered alignment pits.
$8.88

TWO-YEAR
GUARANTEE
Stock Mufflers
Every installation meets or exceeds the car manufacturer's specifications for quality and capacity. Installation available.
from $9.95

15,000 MILE
GUARANTEE
Shock Absorbers
Dorman's "E-Z Ride" original equipment shock absorbers are a top quality product of Monroe.
$6.95 each

DORMAN'S
Since 1918

Pacific Beach 980 Grand 274-5420
Kearny Mesa 3950 Convoy 279-1141
San Diego 9th & "B" 233-7755

AMPEX
THE MUSIC MACHINE

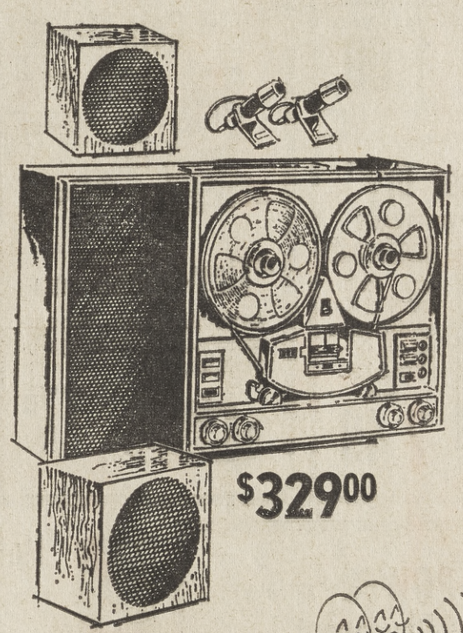

$329.00

AMPEX MODEL 761
One listening to the Ampex 761 will convince you this portable tape recorder is truly "the music machine."
The secret is in the exclusive Ampex Deep-Gap playback head and the unique acoustic suspension cube speakers that create sound you never believed possible from a portable tape recorder.
The Ampex 761 is packed with features to help you make great recordings, too. A separate Deep-Gap Head lets you hear the tape as you record it.
YOU CAN MAKE DUETS WITH YOURSELF,
AND EVEN ADD ECHO EFFECT TO YOUR RECORDINGS!
COME IN TODAY AND HEAR THE AMPEX 761.
SAVE OVER 50%
on an Ampex stereo tape library! Get up to $27.80 worth of Ampex stereo tapes for $9.95 with your purchase of an Ampex 761.
Hamilton's
LA JOLLA
7865 GIRARD 459-3626

FURNACE SERVICE
SAFETY CHECK — HEATING SYSTEM
✓Safety controls checked
✓Pilot orifice & thermocouple cleaned & adjusted
✓Dirty filters replaced
✓Fan & limit controls checked and adjusted
✓Thermostat checked and cleaned
✓Fan belt checked for tension and wear
✓Motor and Blower lubricated
call: BOSSERT Inc.
SHEET METAL • AIR CONDITIONING • HEATING
1833 Garnet, Pacific Beach 273-8811 week days
8 a.m. to 5 p.m. Emergency calls radio dispatched

"Contac" CONTINUOUS ACTION COLD CAPSULES 1.49 10's 98c

Alka-Seltzer TABLETS Relief of Upset Stomach 69c 25's 49c

"Rise" SHAVE CREAM Reg., Menthol, Lime and Menthol 1.19 11 OZ. SIZE 69c

Ultra-Brite the EXTRA STRENGTH TOOTHPASTE 89c 5 OZ. SIZE 59c

INSTANT "Whistle" Spray Cleaner with Ammonia Power! 16 OZ. SIZE 39c

DIAMOND Batteries "D" or "C" Size 10 FOR $1

Sweet·Heart FABRIC SOFTENER for All Your Washables GAL. 69c

"Fab" Laundry Detergent Now with BORAX KING SIZE 89c

We Give BLUE CHIP STAMPS

Your BANKAMERICARD welcome here

LOOK WHAT THE BUNNY LEFT!

AT Sav-on

PRINCE MATCHABELLI **Aziza**

"Ice Breakers"

Frosted Eyeliner 2.25

Iced Shadows 2.75

Eye Pencil Duo 1.00

TUSSY "Sheer Dry" EXTRA-STRENGTH Anti-Perspirant

New formula helps keep you feeling cool, dry and comfortable... check excessive perspiration and pleasantly deodorizes!

- Spray
- Cream
- Roll-on

2.50 ea.

PRINCE MATCHABELLI **Creme Sachet**

- Wind Song
- Golden Autumn
- Stradivari
- Prophecy
- Abano
- Beloved

2.00 ea.

TRY NEW "Ogilvie" INSTANT CONDITIONER with VITAMIN B

— the one-minute, one-step deluxe hair treatment to right the wrongs of over-processing, over-bleaching and teasing. No mixing — no second rinse.

2.50 & 4.00 Sizes

COLORFUL Easter PLUSH

Assorted colorful bunnies including "musicals" in assorted positions. 2.98 ea.

Foam rubber filled colorful bunnies in assorted positions. 1.98 ea.

Assorted bunnies in different positions or a swan. Ass't gay Easter colors. 2.29 ea.

"Fruit 'n Nut" EGG by WHITMAN — Creme center with "fruit 'n nuts", chocolate covered, decorated with sugar candy. 12 oz. 69c

Hollow Chocolates by LUDEN — Choose from "Smart Bunny" or "Boss Rooster" with candy decorations. 2½ oz. 37c ea.

Hollow Chocolates by LUDEN — Choose from "Cutie Bunny" or "Lovey Egg" with candy decorations. 53c ea.

Hollow Chocolate by LUDEN — Large "Happy Bunny" with candy decorations. 89c

"Dandy Andy" with candy decoration. 2 oz. 33c

Malted Milk EGGS by "LEAF" 9 oz. 43c

Chocolate EGGS Solid . . . foil wrapped. 1 lb. 69c

Jelly Bird EGGS by LUDEN 1 lb. 39c

CANDY FILLED EASTER BASKETS & NOVELTIES

39c to 3.79

Best Buys for BABY

5-PIECE Feeding Set — Gift box includes feeding Dish with suction cup, drinking cup with 2 lids and training spoon. White with ass't color trim. 1.29

Step Stool — "Johnny Step" — hi impact plastic with rubber top. Many uses for the young one. White or Maize color. 1.49

Food Jar HOLDER — "Tommee Tippee" — holds 2 standard size baby food jars. Jars tilt forward for easy feeding. Long handle spoon included. 79c

Diaper Sets — Just in time for Easter. Adorable 2-piece styles for boys and girls in assorted fabrics. Stock up now at this low price. 9 to 18 mos. 1.69

"Knee-Hi" SOCKS for Toddlers . . . Stretch nylon in new Sprint colors. one size fits 3 to 5½, 5 to 7. 69c

Bonnets — Ass't styles and fabrics in white and colors. 1.39 ea.

INFANTS' Booties — Hand knit booties in assorted colors and white, topped with ribbon and delicate lace . . . in acetate gift box. 89c

"MIX 'N MATCH" Shorts & Tops — "Toddy Winks"... 100% DURENE cotton in color-fast pastels and popular "hot" shades in assorted styles, matching boxer type shorts. Sizes 2-7.

Tops 1.49 ea. Shorts 98c ea.

"Endust" Housecleaning Aid . . . cleans, without waxing! Cleans dust from all surfaces . . . leaves no waxy film. 7 oz. 69c

COPPERTONE WHISTLING Tea Kettle — MIRRO-one finger, flip-cap action makes filling & pouring easy, heatproof, contoured black handle. 2½ Qt. Size 2.49

TEXIZE 'Janitor in a Drum' — Industrial-Strength Cleaner . . . for tough cleaning jobs around the home like . . . grease & oil spots, ovens and grills, etc. Reg. 89c 32 oz. 79c

"Trim a Way" Diet Scale Kit — A necessary aid for those who have the trim look in mind. Contains easy-to-read dietetic scale, 8 oz. utility bowl and measuring cup, plus a food guide booklet. ONLY 3.89

Sally Hansen 'Hard as Nails' with NYLON — Coats your nails with a super strong, super smooth film that helps prevent, chipping, splitting, etc. Ass't colors. 1.00 ea.

"Super Dry" ANTI-PERSPIRANT Deodorant — For positive control of perspiration stains and odor. 3.00 2.2 oz. Size 2.49

PLACO Flying Target — A game of catch . . . that takes skill. Play with one, two or more. 89c

PLAY-DOH Coin Maker — Lets kids squeeze, stamp out and press their own shinny, new play coins. 98c

"Tiny-Tonka" DOZER — Authentic throughout . . . blade raises and lowers, tight clinging vinyl treads, steel body. 77c

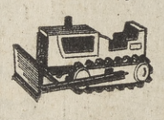

"Golf" Lawn Seed — for a beautiful lawn you don't have to pamper! Ideal for sun or shade areas. 1 lb. 1.49

"Par" Lawn Seed — Ideal for building a new lawn or repairing your old one. 1 lb. 89c

"Homelawn" Seed — The grass seed you can plant in Spring, Summer or Fall. 5 lbs. 2.98

"Cepacol" ANTI-BACTERIAL Mouthwash/Gargle — For sore throat due to colds . . . helps to freshen breath — leaves a clean taste. 1.49 20 oz. Size 88c

GILLETTE "Techmatic" ADJUSTABLE RAZOR BAND — 1.00 — 5 super stainless steel edges. 69c

"Softique" BEAUTY BATH OIL . . . bathes roughness out — bathes smoothness in . . . acts instantly to help your skin. 1.75 3 oz. Size 1.39

TRYLON Foaming Bath Oil — in NEW decorator bottles and colors for the bath. Choose from assorted fragrances. Will not leave a ring in tub. Reg. 98c 30 oz. 77c

"Breck" BASIC CONDITIONER — The first Texturizer for hair . . . gives body to limp hair, makes fine hair feel thick. 8 oz. Size 2.69

"Score" HAIR CREAM — Grooms without the greasy look... 1.09 4½-oz. Size 79c

"Wildroot" HAIR DRESSING — for natural hair control! 1.09 5 oz. Size 69c

MAN-POWER ANTI-BACTERIAL Deodorant — Fine aerosol spray penetrates its powerful deodorant protection to skin quickly . . . dries on contact. 1.00 4 oz. Size 66c

Moth Preventatives by PROTECTO

- Moth Balls 29c
- Crystals 43c
- Nuggets 43c

All are 1 lb. Boxes

Oral B® TOOTHBRUSHES — The brushes that protect gums, also.

ORAL B-60 ORAL B-30
ORAL B-40 ORAL B-20

59c EA. 33c EA.

EMPIRE Brushes in Ass't "hot" Colors

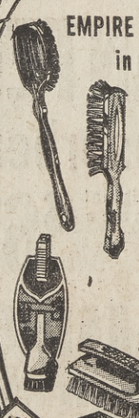

- Bath Brush 59c
- Bowl Brush 33c
- Pot-Pan, Dish-Sink 39c
- Hair Brush 39c
- Scrub Brush ... 59c

Preparation H — Shrinks Hemorrhoids . . . helps relieve pain!

Ointment 1 oz. 1.09 Suppositories 12's 1.29

AD PRICES PREVAIL: MAR. 13th thru MAR. 16th
THURSDAY through SUNDAY

Sav-on DRUG STORES

BLUE CHIP STAMPS

on 9 A... to 10 P.M. — 7 Days a Week

MOBILE CHEST X-RAY UNIT
SPONSORED BY YOUR SAV-ON DRUG STORES
Hours — 12 Noon 'til 8 P.M.

You'll receive the report of your X-ray results within four weeks. Normal handling charge of 1.50. "Protect Your Health . . . we like you the way you are!"

- CLAIREMONT — March 13th thru 16th
- NORTH PARK — March 17th thru 19th
- ESCONDIDO — March 20th thru 23rd
- PACIFIC BEACH — March 24th thru 26th

RUBBERMAID Bathtub Mat with "Safti-Grip"

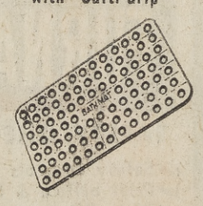

Large size mat with suction cups that grip tub's surface, textured top for "no-slip" standing, comfortable sitting. Ass't colors and white. ONLY 1.19

the "Daisy" COLLECTION for Your Kitchen — White color glass with two tone "Daisy" design... gleaming chrome tops.

Salt & Pepper 1.49
Sugar Holder ... 1.49
Creamer 2.49

- 3331 Rosecrans Blvd. in LOMA SQUARE
- 1652 Garnet Ave. in PACIFIC BEACH
- 4441 Genesee Ave. in CLAIREMONT
- 385 N. Escondido Blvd. in ESCONDIDO
- 3151 University Ave. in NORTH PARK
- 661 Sweetwater Rd. in SPRING VALLEY
- 541 "I" Street in CHULA VISTA